The Andover Townsman

Andover's Own Newspaper Since 1897

VOLUME 66 NUMBER 3 ANDOVER, MASSACHUSETTS, OCTOBER 30, 1952 PRICE 5 CENTS

Seek Better Lighting On Main Street

A study of the lighting of Main street is being made under direction of the board of public works for the purpose of eventually improving it from the top of the hill at Phillips academy to the Lawrence line.

The recent installation of mercury vapor lights from the square to Punchard avenue has made several other sections of Main street look dim. Officials of Phillips academy liked the new type of lights so well that they changed at their own expense from the former sodium lights to the mercury. Motorists driving along Route 28 notice the great difference between the two newly illuminated sections and that part of the street that still has the old street

(Continued on Page 14)

To get out the vote next Tuesday members of the League of Women Voters prepare an information booth in front of the town house. From left to right, Mrs. Frederick Kidd, Mrs. Hart Leavitt and Mrs. James Trenholm. (Look Photo)

Large Vote Expected On Election Day-- 8299 Eligible To Vote

REGISTERED VOTERS

The total number of the town's registered voters by precinct compared with those of two years ago are as follows:

	1950	1952
Precinct 1 . .	1608	1999
Precinct 2 . .	1487	1568
Precinct 3 . .	1503	1717
Precinct 4 . .	806	993
Precinct 5 . .	637	554
Precinct 6 . .	1236	1468
	7277	8299

A record turnout of Andover voters is anticipated on election day, Tuesday, Nov. 4, with the town's voting lists showing an all-time high number of 8299 persons eligible to participate. Polls will be open from 7 a.m. to 7 p.m.

A presidential election always brings out a good vote here as interest naturally centers on the two leading candidates and numerous issues reaching into every home. This year should be no exception. Both the Democratic and Republican nominees have shown their ability to attract great crowds and there are several issues to be settled.

Andover in 1948 had 7272 registered voters and 6454 of them went to the polls. In 1950 there were 7277 voters registered yet the

(Continued on Page 18)

Christmas Lighting Wires Installed

Preparations for the installation of Christmas lights in the business section of the town were started yesterday when employees of the Legasse Amusement Co. of Haverhill strung the guide wires across Main street in about the same positions as last year.

Solicitations for the Christmas lighting, which again is being sponsored by the Andover board of trade, are being made at present.

(Continued on Page 22)

Colorful Parade For Hallowe'en

The big Hallowe'en parade Friday night promises to be the largest and best that the town has seen in recent years.

A large number of youngsters will be out in costume and mask to participate in the fun and entertainment prepared for them by the Hallowe'en committee.

All participants in the parade are asked to report at 6 o'clock so that the parade can start promptly at 6:15 p.m. Led by the all-girls' band of Punchard high school the parade will proceed to the Memorial auditorium where the show will start at 7 p.m.

Representatives of the various cooperating organizations are asked to report in the square at 6 p.m. Friday to assist in getting the youngsters into line, and to report later at the auditorium to assist there.

Students of Punchard and the Junior high school will have a party of their own on Hallowe'en in the gym of the new Central elementary school. This will consist of dancing at which refreshments will be served.

Three other community parties will be held Friday night, one at Ballardvale, another at the West center school which will include the Indian Ridge district, and the fourth at the North district community room.

(Political Advertisement) *(Political Advertisement)*

RE-ELECT

SENATOR

JOHN W.

CODDAIRE

JR.

Served This District With

HONOR AND DIGNITY:

On Baby Hoover Commission Chairman, Textile Commission. Excellent Attendance Record - (Source: Mass. Fed. of Taxpayers) Filed Bill for by-passing Reading and Stoneham on Route 28. For widening South Main Street, Andover.

John W. Coddaire, Jr.
33 Westland Terrace
Haverhill, Mass.

VOTED RIGHT!
FOUGHT FOR DISTRICT!

(Political Advertisement) *(Political Advertisement)*

RE-ELECT TO CONGRESS

Edith Nourse Rogers

TO THE VOTERS OF ANDOVER
and the FIFTH CONGRESSIONAL DISTRICT

I shall be deeply grateful for your support on Election Day. I give my utmost to provide intelligent, efficient, and competent representation as your Member of Congress in Washington. I do everything possible to help our District and to make this a finer and happier place in which to live. With kindness and understanding and personal interest I do my best to obtain results in your private personal problems. I am your public servant in the nation's capitol. Let us hope, work and pray for peace. Always you are welcome to get in touch with me.

EDITH NOURSE ROGERS

B. H. McKinley, 175 Liberty Street, Lowell, Mass.

LADIES-MEN

Earn $2.00 to $5.00 each hour of spare time. Just show our fast selling, low priced Christmas gifts to your friends, neighbors and in the shop. $200 - $500 is yours if you just make up your mind to show these gifts to your acquaintances between now and Christmas. Write or call WATKINS PRODUCTS, 95 Bridge Street, Lowell.

PATRONIZE THE
ACADEMY
BARBER SHOP
96 MAIN ST. Near A. & P.
3 Barbers * Good Service

(Political Advertisement)

Elect
JOHN ADAMS
OF ANDOVER
STATE SENATOR

Philip K. Allen
1 Highland Road, Andover

YOUR BELOVED TREE CAN BE SAFELY MOVED

Transplanted With Loving Care And Technical Skill! Call Now!

AMALIA

Tel. Manchester 300, Mass.

THE FOLLOWING
ANDOVER
STORES
OPEN
FRIDAY NIGHTS
'TIL 9

CARRIAGE TRADE SHOP; R. M. COLE; ELANDER & SWANTON; HARBORN SHOP; W. R. HILL'S; MICHAEL JAY'S; REINHOLD'S AND WOOLWORTH'S.

Merchants Committee
ANDOVER BOARD OF TRADE

(Political Advertisement) *(Political Advertisement)*

RE-ELECT
J. FRED
MANNING

County Commissioner

For a business-like administration of County Government. Ability, Honesty and Experience are essential.

J. Fred Manning
59 Laighton St. Lynn, Mass.

Subscribe to the TOWNSMAN

WATER DOES NOT BURN, BUT

It can do a lot of costly damage. Water Damage is just one of the many hazards covered by a Combination Residence Insurance Policy.

DOHERTY *Insurance* AGENCY

MUSGROVE BLDG. TEL. 260

Want Clothing For Rummage Sale

A special effort is being made to obtain warm clothing for men, women and children for the rummage sale sponsored by the members of the November club. The sale will be held in the club rooms at 6 Locke st., from 9 a.m. to 4 p.m., Friday, Nov. 14.

The committee has made an effort to have a large assortment of women's dresses, coats, hats, shoes, winter gloves, mittens and overshoes. Mrs. Edward C. Nichols and Mrs. Walter Tomlinson, co-chairmen and all members of the November club are working to make a success of this annual event.

IMPOSSIBLE TO TELL

Sometimes it is impossible to tell the loud voice of the minority from the strong voice of the majority.

LOANS

$50 to $2,000

ANDOVER FINANCE CO.

License #98

2nd Floor — MUSGROVE BLDG.

ANDOVER SQUARE

TEL. ANDOVER 1998

Elinor Mondale

Lesley Jane Westfall

Win Trips To New York In Essay Contest On UN

Elinor Mondale, daughter of Atty. and Mrs. Walter E. Mondale, 49 Summer st., and Lesley Jane Westfall, daughter of Mr. and Mrs. Leslie D. Westfall, 41 Summer st., won a trip to New York for the essays submitted on some aspect of the United Nations.

Announcement of the prize winners was made by Atty. Fredric S. O'Brien at the U.N. observance at the Memorial auditorium last Friday night. Miss Mondale is a Punchard senior, and Miss Westfall is a member of the P.H.S. junior class.

Winners of the money prizes were; Grade 9, 1st., Nancy Hird; 2nd., Ruth Ann Frederickson; grade 10, 1st., Ann Lord, 2nd., Mary Lynch; grade 11, 1st., Betsy Sparks, 2nd., Gladys Thomson; grade 12, 1st., Robert Henderson, 2nd., Marion Glennie.

Arrangements for the New York trip to the U.N. are still pending.

Punchard High

By GLADYS THOMSON

Assembly

An assembly was held Monday for the purpose of presenting both viewpoints on the forthcoming election. Frederic S. Allis Jr., history teacher at Phillips academy represented the Democratic party while Frederick A. Stott, a member of the Republican committee set forth his views on behalf of the Republicans. They discussed these three major points: What are the candidates' personal qualifications; which candidate and which party could better carry on the foreign policy in Europe, and which candidate could clean up the corruption in Washington. Following their talks Philip Spinny, a sophomore, outlined the voting program which will take place in Punchard Nov. 3.

This election will be modelled on the election Nov. 4. The polls will be open from 8 a.m. until 12 noon. Each student is asked to please vote in his own precinct. Precinct 1, seniors; 2, faculty and school personnel; 3, juniors, and 4 sophomores.

Dance

The sophomore class will hold a barn dance Nov. 7 from 8 to 11 p.m. There will be a well-known caller for the square dancing. Modern dancing will also be enjoyed.

Senior Activities

The senior class elected a governing board for the purpose of organizing class meetings and activities.

On this committee are the following: Roger Barous, Randy Hurley, Peter Nelson, Marjorie Retelle, Libby Hatton, Ruth Sullivan, Mary Ellen Bishop, Claire Grassi, Robert Erler, Charles Richman, and Elaine Dumont.

Red Cross Activities

The second meeting of the Junior Red Cross was held recently and the following committee chairmen were elected: International program, Shirley Murray; community service, Elinor Mondale; and publicity, Gladys Thomson. An assembly was also planned for Tuesday. Milton Jackson will be speaker and a film will be shown on the blood bank. This assembly will open the membership drive. The officers are: President, Robert Erler; vice president, David Wilkinson; secretary; Eleanor Doucette and treasurer, Gil Efinger.

Junior High

Miss Loux's homeroom in the Junior high school will present a play entitled "Thanksgiving Festival" later next month.

Notes

The band will hold a dance following the Punchard — Methuen game Nov. 15.

Seniors may have their pictures taken for the class book any time now.

A new three-speed phonograph was presented to the school by the Punchard trustees. It will be used mostly by the English and French classes.

Notes

Cleanup squads have been organized in the Junior and Senior high schools. During the last period of the day various boys are selected to go out in the school yard and pick up papers or any other refuse which tends to detract from its appearance.

Banking will be held on Tuesdays hereafter.

Wheaton Club Opens Season

The Merrimack Valley Wheaton club held the first meeting of its 20th season last week at the home of its new president, Mrs. John Colby of Salem st.

After a short business meeting the Rev. Lewis Houghton, rector of Trinity church, Haverhill, showed his colored slides taken on a recent trip through France and Italy, to an enthusiastic audience.

The club program for the year includes a birthday party, an illustrated talk on Japanese flower arrangement, and a May breakfast.

Those attending from Andover included Mrs. Cleveland Gilcreast, Mrs. Joseph Tavern, Miss Barbara Loomer, Mrs. John Colby, Mrs. F. Tyler Carlton and Mrs. Johnston Bird.

Our Holiday Line Of

CHILDREN'S DRESSES

Have Arrived . . .

AND THEY ARE A DELIGHT

Gay, bright little dresses that capture the spirit of holidays ahead. A wider assortment than we've ever featured . . . priced reasonably, as you'd expect at Weiner's. You'll be wise to select now.

WEINER'S LITTLE FOLKS SHOP

Entire Second Floor

265 ESSEX ST. LAWRENCE

Macartney's

Those who enjoy the luxury of giving fine gifts have Christmas-shopped at Macartney's since 1880 . . . These pure cashmere sweaters are part of the reason why $25

it's the quality he expects

(Political Advertisement)

NON-PARTISAN AS GOVERNOR'S COUNCILLOR

Supported and voted for the reappointment of two REPUBLICAN Trial Justices: WALTER C. TOMLINSON, Andover; MAYLAND P. LEWIS, Nahant.

ELECT ATTY. ROBERT V. **O'SULLIVAN** CLERK of COURTS

VIGOROUS — ABLE

Atty. Joseph C. Sullivan, 45 High Street

FREE PARKING ANDOVER PLAYHOUSE TEL. 11-W

SUNDAY, MONDAY — NOV. 2-3

(Bank Night Suspended)

THE **Miracle** OF OUR LADY OF **Fatima**

Gilbert Roland — Angela Clark

3:00 — 5:55 — 8:50

SHORT SUBJECTS

PRICES FOR THIS ENGAGEMENT ONLY

Sunday All Day

Adults 74¢ Children 35¢ Tax Inc.

Monday — Adults

Mat. 50¢ Eve. 74¢ Tax Inc.

Children — All Day 35¢

Tues., Wed., Thurs., Nov. 4,5,6

THE LUSTY MEN

Robert Mitchum — Susan Hayward

2:05 — 5:30 — 8:55

NARROW MARGIN

Charles McGraw — Marie Windsor

3:55 — 7:20

Friday, Saturday — Nov. 7, 8

WHERE'S CHARLIE

Ray Bolger — Allyn McLerie

2:05 — 5:30 — 8:50

RANCHO NOTORIOUS

Marlene Dietrich — Arthur Kennedy

3:40 — 7:05

CURRAN & JOYCE COMPANY

—MANUFACTURERS—

SODA WATERS and GINGER ALES

Elected President Of Mass. Arborists

Carl F. Amalia of Manchester was elected president of the Massachusetts Arborists association at a meeting in Waltham last week. He is past president of the National Arborists association.

The Massachusetts association, a non-profit sharing corporation, was established to bring together all persons and firms engaged in the profession of aboriculture. They use recognized standards and methods in the care and treatment of trees.

Garden Club Plans To Meet Nov. 4

The Andover Garden club will hold its Nov. 4 meeting at the November club on Locke street at 10 a.m. next Tuesday. This is a change in the usual meeting place.

The speaker will be Mrs. Edward Leonard who will discuss and demonstrate "Fall arrangements for the home." Morning coffee will be served before the meeting.

P.H.S. SPORT

Punchard put on a 70-yard drive in the closing minutes of play last Saturday to score a lone touchdown for a 6 – 0 victory over Stoneham at the local playstead. It was the fifth Punchard win in six starts.

Both teams battled on even terms throughout the game and both had scoring chances nullified by fumbles. It was late in the fourth period before the Blue Devils put on their scoring march which ended when Roger Barous went over from the one yard line.

Stoneham staged a long drive in the second period, having the ball only three yards from the local goal when half time was called.

The summary;

Punchard Le, Gemmell, Callahan, McKenzie; lt, Douglass, Hudgins; lg, Dolan, Whitley; c, Ostrowski; rg, Stewart; rt, Lavigne; re, Pigeon, McCarthy; qb, Mirisola, Adams; lhb, Barous, Nadeau; rhb, Wadman, Watson; fb, Sullivan.

Stoneham Le, Shanks, Breagy; lt, Whitney, Sullivan; lg, Kenney, Rotond; c, Fionda; rg, Berrini, Lawrence; rt, Knight, Gedney; re, Canavan; qb, Woodbury; lhb, McCarthy, Swain; rhb, Dixon, Morse; fb, Steele. Touchdown—Barous.

Officials: referee, Fred Donovan; umpire, Charlie Vye; head linesman, Harold Driscoll; field judge, Joseph Murphy. Time—Four 10s

Skiing To Feature Sports Program

The fourth evening of the "Know Your Sports" series in the Phillips academy Evening Study program will be held Tuesday, Nov. 4 featuring skiing. Walter Prager, coach of the Dartmouth ski team, and Johnny Rand, executive director of the Dartmouth Outing club, will be the featured speakers. Pete McKee, coach of the Phillips academy ski team, will be the moderator.

Prager will give a short talk, answer any questions that the people in the audience have on their mind and also demonstrate and talk about equipment. Johnny Rand will show ski pictures and offer a running commentary with them.

The program will start at 8 o'clock and should end by 9:15 p.m. It will be held in the Phillips academy gym. The public is invited. There will be a small admission fee.

P. A. Sport

Doing all its scoring in the first half Phillips academy's fast-stepping eleven pulled a surprise victory in its 20-0 win over Springfield Fresh last Saturday.

Hort Smith and Leo Daly accounted for all but 10 yards with some brilliant running as Andover marched 95 yards to its first touchdown with Smith going the final 30. Later in the opening period, Johnny Scranton made it 13-0 when he cracked over from inside the five to climax a 65-yard drive.

Quarterback Randy Heimer scored the two second period touchdowns on sneaks.

Andover Academy Le, Snyder, Golden, Kohr, Alexander; lt, Stevens, Young, Whipple, Unobsky; lg, Korschun, Mesics, Tucker, McClellan; C, Sharp, Kimball, Blank, Watson; rg, Harris, Weber, Pooles; rt, Briggs, Phillips, Stevenson, Danovitch; re, Jansen, Verville, Ayer, Clement; qb, Heimer, Starratt, Cooke, Hogan; lhb, H. Smith, LaMontagne, Davis, Pruett; rhb, Hoffman, Scranton, D. Smith; fb, Harvey, Daly, Sigal.

Springfield Freshmen Le, D. Smith, Brekwoldt; lt, Roleau; lg, Desmond, Manchetto, Fithian; c, Brown; rg, Taylor, Foster, LaChance, McMillen; rt, Cornell; re, Fredericks, Conn; qb, Jordan, Burke; lhb, Conant, Glasgow; rhb, Casey, Shulman; fb, Shea, Kibbe.

Periods	1	2	3	4	
Andover	13	12	0	0	25
Springfield	0	0	0	6	6

Touchdowns—Heimer 2, H. Smith, Scranton, Conn. Points after touchdown—H. Smith.

APPLIANCE LOANS

Ask your dealer for the Arlington Trust Time Payment Plan when you are ready to buy any new appliance. Our plan features prompt service, easy instalments, and low bank rates. You will save, and build bank credit with a low cost Arlington Trust

APPLIANCE LOAN

ARLINGTON TRUST COMPANY

ESSEX AT LAWRENCE STREETS AND NINE BROADWAY

MEMBER FEDERAL DEPOSIT INSURANCE CORPORATION

• SUTHERLAND'S

CHRISTMAS GIFT PACKAGES

Filled With Fine Foods

THE IDEAL GIFT FOR SERVICEMEN, STUDENTS FRIENDS and RELATIVES AWAY FROM HOME!

One of the finest gifts anyone away from home can receive is a package of select foods. See our wonderful line of delicious foods, candies, meats, cookies, dates, figs, fruits, fruit cakes, candied fruits, cookies and shortbread. Let us help you make your selection. We pack and ship.

FRUIT CAKE!
Fancy Old Fashioned Southern Style Rum and Brandy Flavors!
1 lb. Size $1.20
2 lb. Size $2.30
3 lb. Size $3.45
5 lb. Size $4.75

HOLLAND HAMS
B. L. B. Brand, and there's nothing finer!
1 lb., reg. $1.49 ... $1.39
2 lb., reg $2.89 ... $2.79
3 lb., reg $3.99 ... $3.89
5 lb., reg $6.69 ... $6.45
7 lb., reg $8.49 ... $8.29

KEILLERS' IMPORTED
SHORT BREAD
FROM SCOTLAND
12¾-oz. size, reg 1.10 .... 98c
24-oz. size, reg. 1.69 ..... $1.45

CANNED
MEATS
CROSSE and BLACKWELL
Beef Stew or Lamb Stew, reg. 59c .. 49c
UNGERS' MEAT BALLS
and Gravy, reg. 59c 49c
UNGERS' CUBED BEEF
And Gravy, reg. 69c 59c
MILL BRAND LOIN OF BEEF
in Gravy, reg. 75c 65c

IMPORTED
COOKIES!
FROM HOLLAND
New, fresh stock especially packed for gifts!
Rembrandt Design Tin
2 lb., 6-oz. size $3.25
Syndic Design Tin
1 lb. size $1.59
Heraldic Design Tin $1.35
Coastal Scene
14-oz. size $1.65
Cafe Noir
1 lb. size $1.29
Cocoanut Wafers $1.29
Assorted Package
3 lb., 4-oz. $2.79

FANCY
COOKIES!
2½ lb. tin, reg. 2.25 ..... $1.90
4 lb. tin, reg. 2.95 ..... $2.75

REMEMBER!
The Government assures delivery of packages mailed to Servicemen if they are mailed before the following deadlines:
KOREA – November 1st
EUROPE – November 15th

S. S. Pierce Food Festival Specials!

FANCY CREAM STYLE CORN, reg. 25c 22c
FANCY EARLY JUNE PEAS, reg. 32c 29c
FANCY WHOLE PACKED TOMATOES, reg. 32c ... 29c
FANCY TOMATO JUICE, reg. 19c ..... 3 for 50c
FANCY TOMATO JUICE, Large Size, reg. 39c 35c
FANCY WHOLE GREEN ASPARAGUS, reg. 69c 59c
FANCY CUT GREEN BEANS, reg. 33c 29c
FANCY WHOLE TINY BEETS, reg. 39c 35c
FANCY SLICED BEETS, reg. 23c 19c
FANCY TINY WHOLE CARROTS, reg. 39c 37c
FANCY DICED CARROTS, reg. 19c 17c

Sutherland's

GROCERIES Downstairs PHONE 37173

PHONE FOR FOOD!

E. M. LOEW'S
MERRIMAC PARK
DRIVE-IN Theatre
LOWELL & LAWRENCE BOULEVARD Route 110
Our New Fall Policy
For the remainder of the Season — we will be open only on FRIDAY, SATURDAY AND SUNDAY. There will be a new show each SUNDAY and FRIDAY.
America's MOST MODERN DRIVE IN!

Town Nearing Its Quota In Community Chest Drive

Andover residents are going "all-out" in behalf of the current community chest campaign which is now in its final stages.

Last Monday's second report meeting disclosed that local solicitors have been able to collect slightly more than 50 per cent of the town's $22,212 quota.

Eugene A. Bernardin, Jr., Andover division chairman, stressed that local residents contributed $5,973 which was reported at the initial meeting and $5,813 turned in at last Monday's session.

The amount solicited thus far, $11,761, represents the efforts of one week's work in behalf of the chest's 13 affiliated organizations plus the USO. "With continued support from each and every local resident, Andover can certainly make its 1953 quota," the chairman stated this morning.

"Of the three Greater Lawrence towns," Bernardin said, "Andover's quota is the highest. With the cooperative effort of each and every citizen, we can show the way to a successful conclusion of the campaign not only in Andover but in Lawrence, Methuen and North Andover.

"I am certain that our fellow Andoverites will not let these agencies down at a time when they are faced with increased costs and additional demands for expanded programs," he commented.

Central PTA To Hold Food Sale

Mrs. Paul Simeone, chairman of the ways and means committee of the Central elementary PTA announces a series of food sales, the first of which will be from 10:30 a.m. to 3 p.m. Monday, Nov. 10, at the Lawrence Gas & Electric Co. store on Main st.

Four food sales are planned for the year. The third and fourth grade mothers, under the direction of Mrs. Simeone and the class mothers, will have charge of this first sale Nov. 10.

It is hoped that these food sales will be very successful as the money raised in this way is to be used for the purchase of record players for the new school.

YOUNG PEOPLE'S MEETING

The Andover council of Young People will meet at 6:30 p.m. Sunday in Christ church. Representatives of all churches will attend.

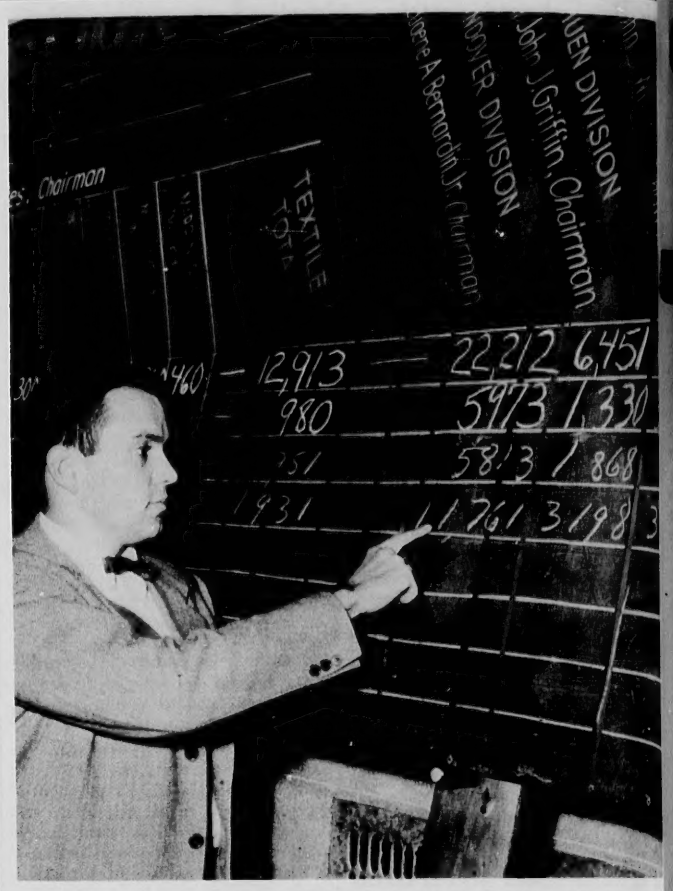

Pointing to the amount of funds Andover workers have collected so far in the Greater Lawrence community chest campaign, Eugene A. Bernardin Jr., chairman of the local drive reported at the meeting held last Monday night that the solicitors here have already gone over 50 percent of the town's quota. (Photo by George Gelineau)

Start Building New Experiment Station

The cornerstone of a new building to house the Lawrence Experiment station and Water and Sewage laboratory of the division of sanitary engineering of the department of public health was laid with fitting ceremony yesterday.

The new building, for which the legislature of 1951 appropriated $402,000, is now under construction on Shattuck street, Lawrence. Joseph A. McCarthy of Andover, chief of the laboratory, is supervisor of the staff at the station.

The laboratories will conduct essential research and experimental work in connection with water, sewage and industrial waste treatment, water pollution control and research relative to the disposal of radioactive wastes. In addition, this laboratory will continue to carry on research in regard to the shellfish industry, in cooperation with federal agencies and state commissions. The research work at this station will result in further large savings to industry in the treatment of its wastes by the development of new treatment processes.

One of the laboratories which will be available in the new building will be devoted to teaching purposes for conducting short courses in water bacteriology and chemistry for the field training of operators of water and sewage disposal plants in the Commonwealth. Because of the nature of the work, it is planned that the new station will operate on a seven-day week, a skeleton force working on Saturday and Sundays to do the routine bacteriological, chemical and biological tests when a time factor is involved. This will speed up the routine of reporting results of some 40,000 samples analyzed per year.

The present experiment station is on Island st., Lawrence.

Annual School Guild Tea Next Sunday

St. Augustine's Catholic School guild will hold its annual tea and meeting with the Sisters of Notre Dame from 3 to 5 p.m. Sunday, Nov. 2.

Tea will be served at 3 o'clock and the meeting with the sisters will be held from 4 to 5 o'clock. All mothers are invited to attend.

Mrs. Raymond LaRochelle is in charge of arrangements. She is being assisted by the first grade mothers.

INDIAN RIDGE LODGE

Indian Ridge Rebekah lodge 13 will meet Monday night with Ruth D. Rose, noble grand, in charge. All members of the entertainment committee are asked to be present. On the refreshment committee are Phylis Smith, P.N.G., chairman, Elizabeth Walker, P.N.G., Mae Wilhelm and Grace Winship.

R&R BONED CHICKEN
SOLID PACKED Means More Meat
BONED CHICKEN 12 oz. Tin $1.46

Richardson & Robbins line of Canned Chicken A La King — Fricassee — Egg Noodles — Chicken Broth — are ALWAYS in constant demand in this store - - - We are very careful that we have a plentiful quantity on hand at all times - - - You, too, should make it a point to have a few tins on YOUR shelves - - - - -

GOOD SEASONS FLAVORINGS! - - - - We now have the assortment that you have been requesting - - - your SALADS will now have your OWN careful and attentive direction of its preparation. OLD FASHION GARLIC : : : OLD FASHION FRENCH : : : EXOTIC HERBS : : : CALIFORNIA FRENCH : : : ROQUEFORT TYPE : : :

2 pkgs of any type - - - PLUS! a mixing bottle all for only 39¢

SUNSHINE Hi-Ho crackers - - - full pound - - - - - - - -35¢
Old Dutch Cleaner - - with coupon - - Offering - -2 for 27¢
Bulk Ceylon Orange Pekoe Tea- - - - - - - - - - -pound 89¢

FOR HALLOWEEN
SWEET CIDER - - PUMPKINS - - CANDIES - - APPLES - - - GRAPES etc.

The Rockport Market
Telephone Andover 1234 Accommodation Service

FISH & CHIPS
Every Friday
11 A. M. to 6 P.M.
FRANZ's STORE
NO. MAIN AT HARDING ST.
FISH & CHIPS FRIED IN OUR ELECTRIC FRYOLATORS ARE BETTER

(Political Advertisement) (Political Advertisement) (Political Advertisement)

HE WILL DO
MORE
FOR MASSACHUSETTS

JOHN F. KENNEDY
DEMOCRAT
FOR U. S. SENATOR

THE JOHN F. KENNEDY FOR U.S. SENATOR COMMITTEE: John J. Droney, 88 Hancock St., Cambridge, Mass., Chairman; John J. Ford, 177 Dean Rd., Brookline, Mass., Treasurer.

ATTENTION
USED CAR BUYERS . . . .

For good, economical, dependable transportation at a substantial savings from new car price, we offer this 1951 Kaiser 4-Door Sedan. Excellent mechanical condition. It's really a good buy.

"KEN" CROMPTON'S
ARLINGTON MOTORS, INC.
Your Mercury and Lincoln Dealer
Authorized Sales and Service
622 BROADWAY • LAWRENCE • TEL. 37188

THIS YOU SHOULD KNOW ABOUT FOOD PLANS

READING TIME : THREE MINUTES . . . *three minutes of straight facts you should know about food budget savings*

WHAT THEY ARE . . .

You've heard lots about food plans lately under a number of different names . . . . BUT THEY ALL WORK THE SAME WAY! The idea is that you can save by purchasing your meats and perishable foods in one month . . . four month . . . six month . . . or one year quantities – BUYING A FREEZER to store them in and FINANCING THE WHOLE AMOUNT! That is a typical Food Plan.

THEY'RE NOTHING NEW

All that is new about these "Plans" is the method of presentation. This method of quantity buying, home-freezer storage and SAVING, has been practiced by numerous families in Andover for some time. Families purchasing General Electric Freezer Units from W. R. Hill and obtaining their meats and frozen foods from the New England Milk Producers' Association in Shawsheen Village for storage in these Freezer Units, or in the food lockers rented by NEMPA, have all been using a "Food Plan" – THEIR OWN – and making substantial savings.

YOU SAVE . . ABOUT 20%

The "Food Plan" claim that you make a saving is true. You do. Naturally, you realize a saving and a substantial one, in buying meat, for instance, in wholesale cuts, having it prepared as you will use it, (steaks, roasts, hamburg, etc.,) and storing it in a freezer until you want it. In this way you can buy for four months . . . six months or even a year and save up to 20%! You can buy fruits and vegetables in season, when prices are at their lowest and flavor at its peak . . . freeze, them, store them and SAVE SOME MORE . . . when these items are out of season prices will rise substantially.

YOUR BEST PLAN IS THE "ANDOVER PLAN"

HERE'S WHY . . .

You are dealing with LOCAL business people who are long established here and known to the Community. For service of any kind – you need make no expensive toll calls . . . you need not travel distances . . . hunt for parking spaces . . . your service is right at home. No one is collecting a fat commission for selling this "deal" . . . there is no deal, it's a regular business transaction, the kind we make every day. Here's another point, most of the widely publicized food plans involve two separate transactions . . . one financing the freezer, the other the food. This means separate regular payments for each. Here you finance both together through a LOCAL bank – one convenient monthly payment. ALL meat from the New England Milk Producers' Association is U. S. PRIME BEEF . . . and so stamped . . . not the cheaper "choice" grade but the better PRIME GRADE! The frozen foods are LIBBY'S brand. There are no substitutes . . . there are no "assortments" selected for you . . . YOU select what you prefer for your table. DELIVERY SERVICE . . . YES! NEMPA makes delivery of wholesale orders Wednesday and Friday to any point in Greater Lawrence . . . all you need do is pick up your 'phone and make a local call. When your food arrives store it in your freezer and you have a constant supply of the freshest, best foods available AT SAVINGS THAT WILL CUT DOWN YOUR FOOD BUDGET SUBSTANTIALLY YEAR AFTER YEAR!

Getting All the Facts Yourself, First Hand, Costs You Nothing . . . And Your Own Simple Arithmetic Will Tell You That This is the Way to Cut Your Food Budget . . . See Us This Week About It . . .

W. R. HILL

General Electric Freezer Equipment
45 MAIN STREET TEL. 102

NEMPA

(New England Milk Producers Ass'n.)
Prime Meats – Frozen Food Lockers
TANTALLON ROAD TEL. 709

FRIENDS OF TEWKSBURY

The Friends of Tewksbury met Tuesday afternoon in the Tewksbury State hospital. Dr. Lois B. Crowell, a member of the staff was the speaker. The election of officers took place at this meeting. Mrs. Miles S. Malone of Main st., was elected secretary. Refreshments were served.

MARY SKELLY SHOP
247 South Union Street
South Lawrence

Corsets — Underwear & Hosiery

Custom-Made HATS & HOUSEDRESSES

SPECIAL — 25% DISCOUNT on Sample Hats This Week

OPEN DAILY 8 till 6
Tues. - Fri. - Sat.
Evenings till 9

AT THE CHURCHES

Cochran Chapel
REV. A. GRAHAM BALDWIN, Minister

SUNDAY: 11 a.m. Service of worship. Speaker, the Rev. A. Graham Baldwin. The music will be presented by the combined choirs and orchestra of Abbot and Phillips academies. The work to be performed will be an abridged version of the Cantata No. 140 by Bach.

A communion service will be held following the regular morning service.

Union Congregational Church

SUNDAY: 11 a.m. Worship service.

THURSDAY: 7 p.m. Choir rehearsal. 8 p.m. Toy party in vestry.

Methodist Church
REV. ROBERT J. McCUNE, Minister

SUNDAY: 9:30 a.m. Sunday school. 10:45 a.m. Morning worship.

THURSDAY: 7:15 p.m. Choir practice.

NOTES: W.S.C.S. fair and entertainment will be held Nov. 8. All are invited.

Christian Science Society
(6 Locke Street)

SUNDAY: 9:30 a.m. Sunday school. 11 a.m. Church service. Subject of lesson sermon: "Everlasting Punishment."

Free Church
REV. LEVERING REYNOLDS JR. Minister

FRIDAY: 2 p.m. Annual fair of the Woman's Union. 3–5 p.m. Tea will be served at the fair.

SATURDAY: 2 p.m. Second day of the annual fair. 6 p.m. A turkey dinner served by the May and September circles.

SUNDAY: 9:30 a.m. Church school. 11 a.m. Nursery class. 11 a.m. Morning worship, with sermon by the pastor. Holy communion will be served, and new members will be received into the fellowship of the church.

WEDNESDAY: 7 p.m. Explorer meeting. 7:45 p.m. November meeting of the Woman's union.

THURSDAY: 10 a.m. Fall meeting of the Andover Women's district in the First Congregational Church, Lowell. 3:40 p.m. Junior choir rehearsal. 7:30 p.m. Senior choir rehearsal.

St. Augustine's Church
REV. P. J. CAMPBELL, Pastor

FRIDAY: 4:30 to 5:30 p.m. and 7:30 to 9 p.m. Confessions. 7:30 p.m. Novena devotions, Benediction and veneration of relic of St. Theresa.

SATURDAY: Feast of All Saints (Holy day of Obligation) Masses at 6, 7, 8 and 9 a.m. Benediction after last Mass. No confessions will be heard today.

SUNDAY: Masses at 6:30, 8, 9, 10 and 11:30 a.m. Benediction after 11:30 Mass. Baptisms at 3 p.m.

N.B. — Classes in religion usually held on Sunday after the children's Mass will now be held on Saturday mornings at 9 a.m. in the parochial school.

MONDAY: 1:15 p.m. Religious instructions for Junior high school students (Release time).

TUESDAY: 2:30 p.m. Meeting of Altar & Rosary Sodality.

THURSDAY: 4:30 to 5:30 p.m. and 7:30 to 9 p.m. Confessions.

FRIDAY: (First Friday) Masses 6:15, and 7:30 a.m. Holy communion distributed at 7:45 a.m.

NOTES: Daily Mass — 7:30 a.m.

St. Joseph's Church
(Ballardvale)

SATURDAY: Nov. 1st Mass at 7 a.m.

SUNDAY: Mass at 9 a.m. Confessions heard before Mass.

South Church
REV. FREDERICK B. NOSS, Pastor

FRIDAY: 7:30 p.m. Troop 73, boy scouts.

SATURDAY: 8 p.m. Hallowe'en party for couples. Ping Pong and Pequawket Mountain Climbing clubs.

SUNDAY: 9:30 a.m. Church school. 10:45 a.m. Morning worship, sermon and communion. 10:45 a.m. Church hour nursery school. 11:15 a.m. Church film hour.

TUESDAY: 8 p.m. Ping Pong club.

THURSDAY: 3:30 p.m. Junior choir. 7:30 p.m. Cantata choir rehearsal. 8:30 p.m. Quartet rehearsal.

West Parish Church
REV. JOHN G. GASKILL, Minister

SUNDAY: 10:30 a.m. The Family Hour. Children's church service with Barry Hogan and Larry Muller assisting the pastor, and James Doyle and John Durgerian as ushers. Classes for adults, young people of high and Junior high school age. Special class for preschool children. 11 a.m. Morning service of worship. Music by the all girls choir. Reception of members and service of Holy Communion meditation by the pastor.

TUESDAY: 3 p.m. Children's choir rehearsal.

WEDNESDAY: 2:30 p.m. The Senior Woman's union. Mrs. Gaskill will conduct a "Flight over Africa". 7 p.m. All girls choir rehearsal.

FRIDAY: 8:15 p.m. Square Dance class.

The North Parish Church
(Unitarian) — North Andover
REV. E. A. BROWN JR., Minister

FRIDAY: 7:30 p.m. Boy scouts at community center. 7:30 p.m. High school dancing group.

SUNDAY: 10 a.m. Church school. 10 a.m. Kindergarten. 11 a.m. Church hour for children. 11 a.m. Morning service. 3:30 p.m. Universalist and Unitarian groups meet in Haverhill.

MONDAY: 7:30 p.m. Church school teachers.

TUESDAY: 6:30 p.m. Dancing class. 7:45 p.m. Dancing class.

THURSDAY: 3 p.m. Junior choir rehearsal.

Christ Church
REV. JOHN S. MOSES, Rector

SATURDAY: All Saints day. 10 a.m. Holy Communion.

SUNDAY: 8 a.m. Holy communion. 9:30 a.m. Sunday school. 11 a.m. Holy communion and sermon. 11 a.m. Nursery class. 6:30 p.m. Meeting of Andover Youth Council.

MONDAY: 1:15 p.m. Weekday religious education. 7:30 p.m. Friendly Guild.

THURSDAY: 10 a.m. Holy communion. 6:30 p.m. Choir rehearsal.

Andover Baptist Church
ROY E. NELSON JR., Minister

SATURDAY: 6:15 p.m. Family Halloween Party. Each one is requested to take own lunch. Cocoa will be served.

SUNDAY: 9 a.m. Youth choir rehearsal. 9:30 a.m. Church school. 10:15 a.m. Carillonic bells. 10:45 a.m. Morning service of worship and the observance of the Lord's Supper. Meditation by the pastor, Rev. Roy E. Nelson, Jr., on the subject — "Deepening Our Spiritual Life". Anthems by the two choirs. Everyone is welcome.

TUESDAY: 2 p.m. Sewing for the Lawrence General hospital in the church vestry.

WEDNESDAY: 8 p.m. Standing committee meeting in the parsonage, 24 Central st.

THURSDAY: 8 p.m. Adult choir rehearsal.

FRIDAY: 8 p.m. Philathea class monthly meeting at the parsonage, 24 Central st.

NOTES: Sunday, Nov. 9 — Guest preacher — Rev. Robert W. Coe, D.D., executive secretary of the Massachusetts Bible society.

Inter-Church Basketball

The opening games in the Interchurch Basketball league will be played Monday, Nov. 3 in the high school gym beginning at 6:15 p.m.

The schedule: Juniors — CYO vs St. Joseph's; St. Augustine's vs Ballardvale; Christ church vs West Parish; South church vs Baptist church; Intermediates — Free church vs South church; Christ church vs St. Augustine's; Seniors — CYO vs West Parish.

Personals...

Mr. and Mrs. Herbert Raffeto and daughters of Whittier st. spent last weekend visiting friends in Connecticut.

Mr. and Mrs. J. Reynolds Fa[illegible]rington of Geneva rd. have returned from a vacation at Atlantic City.

Mrs. Arthur Beauregard of Sale[illegible] st., spent last weekend in Belch[illegible]town.

Mr. and Mrs. Robert Maitla[illegible] formerly of Andover, now living [illegible] Quincy, visited relatives in A[illegible]over last Sunday.

Mrs. Anne Johnson of Main [illegible] has returned from the Lawre[illegible] General hospital where she wa[illegible] patient last week, due to a bro[illegible] ankle.

Mrs. Clara French of Morton [illegible] has returned from a visit with [illegible] granddaughter in Hartford, Conn.

Mr. and Mrs. Edwin E. Leig[illegible] of Summer st. have returned fro[illegible] short visit at their former home [illegible] Bradford.

MALE CHOIR CONCERT

A public concert in the audi[illegible]rium of the new Central elementa[illegible] school will be given Friday eve[illegible]ning, Nov. 4 by the Andover Ma[illegible] choir. Tickets may be obtained [illegible] the tax collector's office.

Mr. and Mrs. Donald [illegible] leaving Christ church [illegible] wedding Oct. 18. The [illegible] the former Barbara An[illegible] of 58 Balmoral st. T[illegible] groom is a resident [illegible] Andover. A reception [illegible] member club followed [illegible] mony. (L[illegible]

WEDDIN[illegible]

[illegible] AUBIN — McLAY

Miss Patricia Mari[illegible] daughter of Mr. and Mr[illegible] McLay, 8 Avon st., b[illegible] bride of Raymond P. St. [illegible] of Mr. and Mrs. Alfred [illegible] 111 Easton st., Lawren[illegible] o'clock ceremony Sunda[illegible] Heart church, Lawrence [illegible] Lawrence Michaud [illegible] Miss Jean Charland of [illegible] was the soloist and M[illegible] Scott played the tradi[illegible]ding music.

Given in marriage by [illegible] the bride wore a gow[illegible] satin fashioned with [illegible]dice and front pane[illegible] lace ending in a [illegible] fingertip veil of ny[illegible] was attached to a lace [illegible] seeded pearls. Sh[illegible] white prayerbook mark[illegible] orchid and white sweet [illegible]

Mrs. George Kalil [illegible]er, sister of the bri[illegible]ron of honor, wearing [illegible] halter style, with nylo[illegible] and stole. She wore a [illegible] headpiece with a ch[illegible]rried a colonial [illegible]merican beauty roses. [illegible]aids, Miss Clare St[illegible]

(Political Advertisement) *(Political Advertisement)*

VOTE THE EISENHOWER - NIXON - LODGE - HERTER TICKET
ALL THE WAY THROUGH ON NOV. 4th
FOR TRANSPORTATION OR ABSENTEE BALLOTS **CALL 775**
Thomas V. Sullivan, 49 Balmoral St., Andover

Don't be **Old Fashioned**

ask us about converting to
GAS HEAT
with a
GORDON IBYDAND
Spreader-Flame
CONVERSION GAS BURNER
A. G. A. LISTED

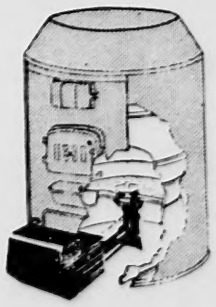

End the old-fashioned drudgery of tending furnace. Add a clean extra room for recreation or storage use in your basement. If your old boiler or furnace is in good condition, you can install a GORDON SPREADER-FLAME CONVERSION GAS BURNER **at but a fraction the cost of a complete gas furnace.**

CALL FOR FREE ESTIMATE FOR GAS HOUSE HEATING

Lawrence Gas & Electric Co.

SUNOCO

Freeze-proof servi[illegible] prevents this...

Save Mone[illegible] with our RED MITTE[illegible] SPECIAL!

Six vital car services at this special price
$ 4.23 COMPLE[illegible]

- Winter Motor Oil
- Add Gear Lubricant
- A to Z Lubrication
- Battery Check-Test
- Regular Anti-Freeze
- Car-'Round Checkup

QUILL'S SUNOCO STATION
205 NO. MAIN STREET
TEL. 8843
FREE PICK UP & DELIVE[illegible]

Mr. and Mrs. Donald E. Hilton leaving Christ church after their wedding Oct. 18. The bride is the former Barbara Ann Johnson of 58 Balmoral st. The bridegroom is a resident of North Andover. A reception at the November club followed the ceremony. (Look Photo)

WEDDINGS

ST. AUBIN — McLAY

Miss Patricia Marion McLay, daughter of Mr. and Mrs. William McLay, 8 Avon st., became the bride of Raymond P. St. Aubin, son of Mr. and Mrs. Alfred St. Aubin, 111 Easton st., Lawrence, at a 2 o'clock ceremony Sunday in Sacred Heart church, Lawrence. The Rev. Lawrence Michaud officiated. Miss Jean Charland of Lawrence was the soloist and Mrs. Arthur Scott played the traditional wedding music.

Given in marriage by her father the bride wore a gown of white satin fashioned with a fitted bodice and front panel of Chantilly lace ending in a full train. Her fingertip veil of nylon illusion was attached to a lace cap trimmed with seeded pearls. She carried a white prayerbook marked with an orchid and white sweet peas.

Mrs. George Kalil Jr., of Andover, sister of the bride, was matron of honor, wearing blue satin, halter style, with nylon tulle skirt and stole. She wore a blue flower headpiece with a chin veil and carried a colonial bouquet of American beauty roses. The bridesmaids, Miss Clare St. Aubin and Miss Pauline St. Aubin, sisters of the bridegroom, wore identical gowns of pink and green satin, featuring tiered tulle skirts with matching flower headpieces and colonial bouquets of matching sweet peas.

Francis Roberge of Lawrence served as best man and the ushers were Edward St. Aubin of Lawrence and George Kalil Jr., of Andover.

A reception in the Square and Compass hall followed the ceremony with guests present from Andover, Lawrence, Manchester, N.H., and South Carolina.

After a trip to New York City the couple will reside at 144 Chester st., Lawrence.

The bride is a graduate of Punchard high school and is employed by the Raytheon Mfg. Co., Waltham. The bridegroom is a graduate of Lawrence high school, is a navy veteran of World War II, and is employed by the Emerson Mfg. Co., Lawrence.

WALSH — QUINN

At a 2 o'clock ceremony Sunday in St. Augustine's church, Miss Norma Joan Quinn, daughter of Mr. and Mrs. Peter D. Quinn of River st., Ballardvale, became the bride of David John Walsh of Marland st. The Rev. Henry B. Syvinski, O.S.A. officiated before a setting of white pompoms and gladioli. Ernest Evin of Lowell was the soloist with Miss Mary Lanigan presiding at the organ.

Escorted to the altar by her father the bride wore a gown of imported Chantilly lace and satin fashioned with a double tiered skirt of nylon tulle and ending in a full court train. The dress was designed and made by her mother. Her veil of nylon tulle was attached to a satin cap trimmed with pearls and she carried a cascade arrangement of feathered carnations and stephanotis. The bridal attendants were Mrs. Anna White of Reading, sister of the bridegroom, as matron of honor, Miss Alice Currie of Lowell and Miss Carmelina Cristaldi of Andover as bridesmaids. All attendants wore gowns of aqua velveteen with cloche hats and mitts to match. They carried colonial bouquets of mixed flowers. Linda Quinn, sister of the bride, was the flower girl. She wore aqua taffeta with a tulle skirt and flower headpiece.

For her daughter's wedding Mrs. Quinn chose a lilac dress with matching accessories and mink cape. Her corsage was pink and white roses.

Richard Quinn of Lawrence, brother of the bride, was best man and the ushers were George Caine of Lowell and John Sweeney of Ballardvale.

A reception at the Andover Country club followed the ceremony with guests present from Beverly, Salem, Somerville, Lowell, Lexington, Danvers, North Carolina and Maine.

After a wedding trip to New York the couple will reside in Bangor, Me.

The bride is a graduate of St. Patrick's high school, Lawrence and the Fay Secretarial school, Boston. She formerly was secretary to Atty. Samuel Resnik of Andover. The bridegroom served with both the army and navy during World War II. He is employed by the U. S. government in Bangor.

Subscribe to the TOWNSMAN

JOINS FRAT

John K. Colby Jr., son of Mr. and Mrs. John K. Colby, 39 Salem st., has recently been initiated into Kappa Sigma fraternity at Brown university. Colby, now in his junior year, is a graduate of Hebron academy and is a candidate for the degree of bachelor of arts.

STRONGER AMERICA

Building stronger Americans, through education and example, is the most feasible way to make a stronger America.

FOR
Old New England Hospitality
REFER YOUR FRIENDS TO THE
Andover Manse
Appreciated by Guests the Country over
MAIN ST. AT LOCKE ST. – ANDOVER – TEL. 251
Mr. & Mrs. J. Kendell Longe

PAINTS
WALLPAPERS
ART SUPPLIES
EVERYTHING
in
ART SUPPLIES
for the
Professional
or
Amateur
COLE
PAINT & WALLPAPER CO.
46 MAIN ST. TEL. 1156

"Things Different"
VOTED
most popular . . .
SEPARATES & COORDINATES
in a
LARGE VARIETY OF STYLES
Blouses . . . $5 and up
Skirts . . . . . $8.95 and up
OPEN FRI NITE 'TIL 9
Michael Jay's
ANDOVER
"THINGS DIFFERENT"

Another Exclusive
Bargain Offer by Hood

Full
15 ounces
Fire-King
Oven Ware
Peach Lustre Bowls
filled with delicious dairy-fresh
Hood Cottage Cheese!
Hood
A charming addition to your home, these bowls feature a lovely soft-toned peach lustre. Each filled with that fresh, wonderful, delicious Hood Cottage Cheese. So good so many ways! The Hood name is your assurance of the highest quality.
Start building your set.
Buy today from your Hood Route Salesman or your favorite store.
COTTAGE CHEESE Quality Dairy Products Since 1846
TEL. LAW 5167

ATTENDED CONVENTION

Among the local insurance agents who attended the annual convention of the Massachusetts Association of Insurance Agents at Boston last week were William A. and James D. Doherty of the Doherty Insurance Agency, George E. Haselton, Irving J. Whitcomb and Edgar Haselton of Smart & Flagg, and Frank L. Brigham, Edward C. Nichols and Geoffrey B. Nicoll of the Merrimack Mutual Fire Insurance Co., and Douglas N. Howe of the W. Shirley Barnard Agency.

Radio and Television

SALES AND SERVICE

HAROLD PHINNEY

NEW LOCATION – 85 MAIN ST.

(OPP. A & P) TEL. 1175

REALTY TRANSFERS

Nathaniel Swift et alii to Catherine Trow.

Elizabeth Florence Swift, Est. to Erma Lary Hill, Central and Brook sts.

Kate Adams Swift Est. to Erma Lary Hill, Central and Brook sts.

Dufton Construction Co., Inc. to James F. Corey et ux, Beech circle.

Marion Currier to Eliot I. Wirling et ux, Shore Haggett's pond.

William S. Livsley to Charles P. Robertson et ux, Whittier ct.

Hattie V. Stephenson to Henry J. Nassar et ux, Hidden rd. and Gardner ave.

Malcolm Earl Lundgren to Donald E. Lundgren et ux, Elm st.

Alice G. Parker Hibbard to Moody E. Johnson et ux, North Main st.

Gregory P. Christie et ux to Thomas J. Riley et ux, East Chestnut st.

Maplewood Homes, Inc. to Robert J. Spinna et al, Westwind rd.

C.D. Of A. To Hold Fair And Supper

Court St. Monica, C.D. of A., will sponsor a fair and bean supper Saturday, Nov. 8 in St. Augustine's school hall. Tickets are in charge of Miss Mary McKeon and Miss Katherine McNally. Ticket reservations must be made no later than Nov. 6. Mrs. Helen Young is chairman of the supper committee.

$20,000 Damage At Local Plant

Damage estimated at $20,00 was caused mostly by water ea last Thursday morning following slight fire at the Admiral Foldi Co., off Railroad ave., near t railroad station.

The damage was discovered b an employee who reported for wo at 5:45 a.m. He notified the fi department and private box 551 the Conry Leather Co., w sounded.

Fire officials reported that t blaze originated in a pile of o cloths near a press on the fi floor which set off the automa sprinkler system. Damage by fi was slight but the sprinkler sy tem apparently had been going at least two hours causing accumulation of water seve inches deep. This seeped into t basement causing heavy dam to tons of cardboard used by t company in the manufacture cardboard boxes. Some dam was done to the presses on t first floor.

Firemen remained at the pl for several hours pumping o water. The building, formerly o cupied by the Smith & Dove M Co., is owned by Jack and B Berman and Robert Goldman. T cardboard box business is operat by Erwin Kaufman.

Woman Injured In Auto Accident

A Lowell woman was hosp lized Sunday as the result of auto accident at Main and Sa streets about 4:15 p.m.

According to the police re an auto operated by Charles Jo ston, 48 Barclay st., Low traveling north, came to a stop the traffic lights when it w struck from behind by an a operated by Donald F. Baron, Salem st., Lawrence.

Riding with Johnston was mother, Mrs. Alice E. Johnston Lowell, Irene Hebert, 46 Bart st., Lowell, and Julia A. Brenn 48 Barclay st., Lowell. M Johnston, who was thrown agai the windshield, complained of juries to her forehead and a kn She was taken by Phillips acad students to the school infirm but later removed in the fire d partment ambulance to the L rence General hospital.

Sgt. W. R. Hickey investigat Johnston told him he had stopped on the red and yel when the accident happened.

PAYMENT OF TAXES DUE BY NOVEMBER 1

Time for paying real estate personal property taxes with interest expires at the close business Saturday noon.

After that time interest will charged at the rate of four perc from Oct. 1.

(Political Advertisement) *(Political Advertisement)* *(Political Advertisement)* *(Political Advertisement)*

Vote 'YES' FOR LICENSES

TUESDAY, NOV. 4

PREVENT *the return of PROHIBITION, racketeers, lawlessness and corruption by voting to continue orderly control of the sale of all alcoholic beverages.*

PREVENT *the necessity for a substantial rise in your personal income tax. Continue the flow of millions of dollars in taxes paid yearly to the Community, State, and Nation by the Alcoholic Beverage Industry.*

PREVENT *your personal rights and privileges from being taken away from you because of your own neglect to vote 'YES' on the 3 alcoholic beverage license questions.*

LOOK FOR THEM ON YOUR BALLOT!

TOP OF LAST COLUMN ON BALLOT QUESTION NUMBER 1 • PARTS A•B•C

BE SURE TO VOTE 'YES' ON ALL THREE PARTS OF QUESTION 1.. ANY OTHER VOTE, OR A FAILURE TO VOTE, WILL CARRY MASSACHUSETTS TOWARD PROHIBITION AND THE ATTENDANT EVILS WHICH IT BRINGS.

ANHEUSER-BUSCH, INC., St. Louis, Mo.
P. BALLANTINE & SONS, Newark, N. J.
BLATZ BREWING COMPANY, Milwaukee, Wis.
BOSTON BEER COMPANY, Boston, Mass.
BREWING CORP. OF AMERICA, Cleveland, Ohio
THE CROFT BREWING COMPANY, Boston, Mass.
DAWSON'S BREWERY, INC., New Bedford, Mass.
DIAMOND SPRING BREWERY, INC., Lawrence, Mass.
ENTERPRISE BREWING CO., Fall River, Mass.
THE GENESEE BREWING CO., INC., Rochester, N. Y.
HAFFENREFFER & CO., INC., Boston, Mass.
HAMPDEN BREWING COMPANY, Willimansett, Mass.
THE JAMES HANLEY CO., Providence, R. I.
HARVARD BREWING COMPANY, Lowell, Mass.
G. KRUEGER BREWING CO., Newark, N. J.
MILLER BREWING CO., Milwaukee, Wis.
NARRAGANSETT BREWING CO., Cranston, R. I.
PABST BREWING COMPANY, Milwaukee, Wis.
JACOB RUPPERT BREWERY, New York City, N. Y.
F. & M. SCHAEFER BREWING CO., Brooklyn, N. Y.
JOS. SCHLITZ BREWING CO., Milwaukee, Wis.
C. SCHMIDT & SONS, INC., Philadelphia, Pa.
THE WEST END BREWING CO., Utica, N. Y.
THE WORCESTER BREWING CO., Worcester, Mass.

James P. Holihan, 60 Bartlet St., Andover, Massachusetts.

QUESTION NUMBER 1

A. Shall licenses be granted in this city (or town) for the sale therein of all alcoholic beverages (whisky, rum, gin, malt beverages, wines and all other alcoholic beverages)? YES [X] NO [ ]

B. Shall licenses be granted in this city (or town) for the sale therein of wines and malt beverages (wines and beer, ale and all other malt beverages)? YES [X] NO [ ]

C. Shall licenses be granted in this city (or town) for the sale therein of all alcoholic beverages in packages, so called, not to be drunk on the premises? YES [X] NO [ ]

Come in and enjoy a delicious meal o snack at

THE THATCHED ROOF

Junction Routes 125 - 133

NORTH ANDOVER

SHAWSH

Mrs. Helen Caswel

thday Party

iss Judy McKinnon, 6 D st., entertained a group ll friends last Thursday n in celebration of her hday. Games were playe eshments enjoyed. ent were, Jo-Anwyl e Carpentier, Barbara R othy Minzner, Lynne M ey Roberge, Jolly Kitt en Fiedler and Judy, Pa ny McKinnon.

kend Visit

iss Barbara Fowler, o York City, enjoyed a w it with her parents, Mr. a rles Fowler, 40 York s ler is now doing eling for the Ward Kemp n New York, in fashion otels and business firm also doing some free eling and television bit same agency.

es to Denver

ohn Lowe, 6 Sutherla Sunday by plane, on a b to Denver, Col. Before home he will also vis ico and Montana.

end Conference

avid Wilkinson, son of r. Irvin Wilkinson of Y Jane Anne MacAskill d r. and Mrs. Everett Ma Sutherland st., attend rwood conference in ge on Saturday. They w panied by Miss Lesle tfall of Andover and is of West Andover. members of the Young llowship of Christ chu nded Briarwood camp e during the summer.

age Fair Plans

he plans for the Villa ch the Shawsheen an's club is sponsori ressing rapidly. The and ways and means met with the two cl Walter Caswell, and M Thompson, last T rnoon at Mrs. Thompson William st. A be sed baby doll and a kn n will be awarded as th contests. Many lovely e been made and gro meeting regularly to ted articles. Mrs. Jam bury is in charge of Mrs. Sherman Locke, of ya Mrs. Edward O'Donnell of les and Mrs. John C sed dolls.

Personals

rs. G. Edgar Best, o and Mrs. Joseph Byrne bury st., president and ding secretary of th en Village Woman's c ed the presidents da teen Hundred club last Thursday afternoo cott Gerrish, a sopho mouth college, spent t with his parents, Mr. oll Gerrish of Enmore nded the Harvard–D e on Saturday.

COMMERCI

PRINTIN

For Every Person And Business Ne

CALL 1943

THE TOWNSM

SHAWSHEEN

Mrs. Helen Caswell, Correspondent, Telephone 62

Birthday Party

Miss Judy McKinnon, 6 Dumbarton st., entertained a group of her small friends last Thursday afternoon in celebration of her eighth birthday. Games were played and refreshments enjoyed. Those present were, Jo-Anwyl Foster, Joe Carpentier, Barbara Ritchie, Dorothy Minzner, Lynne Moriarty, Patsy Roberge, Jolly Kitteridge, Karen Fiedler and Judy, Paul and Danny McKinnon.

Weekend Visit

Miss Barbara Fowler, of New York City, enjoyed a weekend visit with her parents, Mr. and Mrs. Charles Fowler, 40 York st. Miss Fowler is now doing fashion modeling for the Ward Kemp Agency in New York, in fashion shows, in hotels and business firms. She is also doing some free lance modeling and television bits under the same agency.

Flies to Denver

John Lowe, 6 Sutherland st., left Sunday by plane, on a business trip to Denver, Col. Before returning home he will also visit New Mexico and Montana.

Attend Conference

David Wilkinson, son of Mr. and Mrs. Irvin Wilkinson of York st., and Jane Anne MacAskill daughter of Mr. and Mrs. Everett MacAskill of Sutherland st., attended the Briarwood conference in Cambridge on Saturday. They were accompanied by Miss Lesley Jane Westfall of Andover and Larry Lewis of West Andover. All four are members of the Young People's Fellowship of Christ church and attended Briarwood camp on the Cape during the summer.

Village Fair Plans

The plans for the Village fair, which the Shawsheen Village Woman's club is sponsoring, are progressing rapidly. The scholarship and ways and means committees met with the two chairmen, Mrs. Walter Caswell, and Mrs. William Thompson, last Thursday afternoon at Mrs. Thompson's home on William st. A beautifully dressed baby doll and a knitted afghan will be awarded as the result of contests. Many lovely aprons have been made and groups are now meeting regularly to work on knitted articles. Mrs. James Battersbury is in charge of knitting, Mrs. Sherman Locke, of yarn dolls, Mrs. Edward O'Donnell of felt articles and Mrs. John Guild of dressed dolls.

Personals

Mrs. G. Edgar Best, of Argyle st., and Mrs. Joseph Byrne of Canterbury st., president and corresponding secretary of the Shawsheen Village Woman's club, attended the presidents day of the Nineteen Hundred club in Billerica last Thursday afternoon.

Scott Gerrish, a sophomore at Dartmouth college, spent the weekend with his parents, Mr. and Mrs. Carroll Gerrish of Enmore st., and attended the Harvard—Dartmouth game on Saturday.

Miss Claire Byrne, of Washington, D.C., spent the weekend with her parents, Mr. and Mrs. Joseph Byrne of Canterbury st.

Mrs. Alan Woodcock and son Christopher, 82 Haverhill st., returned last week from a three week visit with Mrs. Woodcock's parents in Vancouver, British Columbia, They made the trip both ways by plane.

Mrs. Albert Carpentier, 7 Dumbarton st., attended the presidents' day of the Nineteen Hundred club in Billerica last week. Mrs. Carpentier is president of the Sing-Mar Young Women's club of Lawrence.

The board of directors of the Shawsheen Village Woman's club will hold its monthly meeting at the home of Mrs. T. Edwin Andrew, Jr., 14 Riverina rd., Friday afternoon.

NEIGHBORS SHOCKED

When some men act like live wires, it's usually their friends and neighbors who are shocked.

Births...

COLE — A daughter, Sandra Ann, Oct. 22 at the Brook Army hospital, San Antonio, Tex., to Lt. and Mrs. Frederick B. Cole Jr., U.S.A.F. Grandparents are Mr. and Mrs. Frederick B. Cole of Fletcher st., and Mr. and Mrs. O. Peter Fortin of Ames.

BROWN — A daughter, Georganne, Oct. 24 to Mr. and Mrs. George G. Brown Jr., of Wilmington, N.C. Mr. Brown, who is assistant principal of the New Hanover high school in Wilmington is the son of Mr. and Mrs. George G. Brown Sr., of Andover st.

TILNEY — A daughter, Susan, Oct. 24 at the Lawrence General hospital to Mr. and Mrs. Albert Tilney of El Paso, Tex. The mother is the former Jane Patterson, daughter of Mr. and Mrs. Robert H. Patterson of Johnson rd.

Bunk Beds Complete
Andirons & Screens
Uncalled-for-Sofa Bed
Factory 2nd 9 x 12 Rugs
We Buy Good Used Furniture
R. L. LUCE
19 Barnard St. Tel. 1840

On And On

THE YOUNG bachelor had been invited to lunch by a very good friend of his, who was a married man with a charming two-year-old son.

After the meal they were watching the youngster toddling around happily, when the wife turned to her guest and remarked:

"You wouldn't believe it, but little Jackie has been walking around like that now for almost a year."

"Good heavens!" exclaimed the bachelor. Then, in a more sympathetic voice: "Is there nothing you can do to get him to sit down?"

Eating out

is always delightful at
Ann's ANDOVER COTTAGE
SOUTH MAIN ST. ANDOVER
CHOICE LIQUORS
DAILY 5 P.M. TO 11 P.M.
SUNDAYS & HOLIDAYS 12 N to 8:30 P.M.
— Closed Mondays —
RESERVATIONS: CALL AND. 1860
ROOM AVAILABLE FOR PARTIES

Miracle Fabrics
Cherry and Webb's
shed new light on dress fashions
A—EMBOSSED RAYON leads itself beautifully to the crisp newness of this lovely special occasion dress in Champagne, Ice Blue and Tea Rose. Sizes 10 to 18
$10.95
B—MERRY MOOD'S embossed acatate rayon, with brief collar, modified dolman sleeve and rhinestone tastening pin. Taupe and Steel Gray. Youthful half sizes 14½ to 22½.
$19.95
3rd Floor

COMMERCIAL
PRINTING
For Every Personal
And Business Need
CALL 1943
THE TOWNSMAN

Use Your Vote

Forty five million voters did not choose to vote at the last presidential election.

That number represented 48 percent of those eligible to participate in the election.

This year it is estimated that nearly 100 million persons will be eligible to go to the polls next Tuesday. Of that number 8299 are right here in Andover. Judging from the interest shown here in the recent registrations the electorate of the town will be out in large numbers November 4.

This is a healthy sign. Too many voters in recent years have been staying away from the polls on election day. With important decisions to be made via the ballot many in the past have been "sitting this one out" or from lack of interest just deciding to "Let George do it."

Such an attitude of indifference will hardly insure the preservation of representative government in America. Representative government lives only when the great majority of the people speak. If our citizens do not exercise the right to vote the rule of the majority will become the rule of the few.

Next Tuesday the voters of America will be called upon to make a decision that will affect every person, every home, every business, and every industry in this nation.

It is not a time for apathy. It is time for action. It is time to show that the people run the government, not the reverse.

Do not place a small value on your single vote. A single vote has been the difference between election or defeat of many a candidate.

Thomas Jefferson was elected President of the United States by one vote in the electoral college.

John Quincy Adams rose to the highest seat in the land because of one vote.

Rutherford B. Hayes was elected by one vote. His election was contested and referred to an electoral commission. Again his margin of victory was one vote.

The states of California, Idaho, Oregon, Texas and Washington joined the Union by virtue of a single vote.

The Draft Act of World War II passed the house of representatives by one vote.

You have a vote. Use it.

* * *

Auto drivers should remember that pedestrians carry no spare parts.

* * *

The most successful reformer is middle age.

Refresh Yourself
AT OUR
Ultra Sanitary
SODA FOUNTAIN

A cool drink, an enjoyable ice cream soda or a tasty sundae...well prepared and served under immaculate conditions. Our glasses are kept free of all harmful bacteria by ultra-violet light. You'll enjoy our Soda Fountain...stop in!

PRESCRIPTION SPECIALISTS
DALTON PHARMACY
16 MAIN ST. TEL. 107

Down the Years with The Townsman

50 Years Ago — October 1902

At the confirmation in St. Augustine's church last Sunday afternoon there were 96 children from Andover, 30 from Wilmington and 21 from Ballardvale.

Mike Cashman, popular driver of one of the express company wagons in town, has left the company for the winter to play polo with the Clinton team.

Voters are reminded they must use the side entrance to the town house on election day next Tuesday as the front entrance is not yet completed.

The cellar of the Musgrove building was flooded Tuesday by the heavy rain, as water collected in the excavation at the rear of the block and flowed into the cellar. As soon as the macadamizing of the street has been completed there will be no further trouble.

State police search the banks of the Shawsheen in search of J. Wilfred Blondin's trunk in which it is believed the body of his murdered wife was removed from Boston to Chelmsford.

Football: P.A. 5, Harvard Fresh 0. Dillon showed excellent judgment in the selection of plays and the bulk of the ground gaining for Andover was done by Bullock.

Saturday was the final day of registration before the election next Tuesday and there were 33 names added, making a total of 53 annexed to the lists this fall.

The seal of the town, the central figure of which is an Indian, has been laid in colors in the stone floor at the main entrance of the town house.

25 Years Ago — October 1927

About 50 children received the last inoculation of the Schick test at the Center schools Wednesday.

Vincent P. Hickey installed as grand knight of Andover council, K. of C., at the council's rooms on Chestnut st.

Several local organizations planning to run Hallowe'en parties this weekend.

James and Kate Friskin present the first joint piano concert in the Samuel Morse Downs course at Abbot academy.

Open space north of the Andover Savings bank has been enhanced this week by a well arranged planting of trees and shrubs.

Bradlee school teachers hold first of a series of whist parties in the kindergarten room with large attendance.

Crippled Punchard team plays scoreless tie with Marblehead on Balmoral gridiron. Fumbles were fatal to the local team's chances.

10 Years Ago — October 1942

Andover's scrap harvest still growing, 19 more tons having been collected in the past week. Total is now 281 tons.

With the help of 66 local school teachers 477 persons registered yesterday for fuel rationing.

ESTABLISHED 1867
THE ANDOVER TOWNSMAN
PUBLISHED EVERY THURSDAY
58 MAIN STREET, ANDOVER, MASS.

ENTERED AS SECOND CLASS MATTER AT THE ANDOVER POST OFFICE
PRICE 5c PER COPY $2.50 PER YEAR

Publisher . . . . . Irving E. Rogers
Editor . . . . . Frank J. A. Humphrey
Adv. Mgr. . . . Raymond B. DeRuisseau
Ballardvale . . . . . Ruth Green
Shawsheen . . . . . Helen Caswell
West Parish . . . . . Sarah Lewis

NATIONAL EDITORIAL ASSOCIATION 1952 ACTIVE MEMBER

At The Memorial Hall Library

COMING EVENTS

Nov. 3, 3:35 p.m. Movies, grades 4–6.

Nov. 3, 6:30, 7:30 p.m. Movies at Ballardvale.

Nov. 4, 3:35 p.m. Movies, grades 1–3.

Nov. 5, 10 a.m. Littlest Listeners, Bluebirds.

Nov. 6, 10 a.m. Ballardvale Littlest Listeners.

Nov. 6, 7:30 p.m. Great Books Discussion.

Nov. 6, 1:15 p.m. Rug class.

NEW BOOKS

Fiction Titles:

The Old Man And The Sea, Hemingway; The Spire, Brace; East Of Eden, Steinbeck; The Far Country, Shute, Lost Hill, Smith; Steamboat On The River, Teilhet; You, The Jury, Borden; Happy Return, Thirkell; The Tiger In The Smoke, Allingham; Testimonies, O'Brian; The Man On A Donkey, Prescott.

Postmarked Moscow, Kirk.

Here's an American woman's view of the day-to-day life of those who live in Russia. She is the wife of Alan G. Kirk, American ambassador to Moscow from 1949 to 1952. True, human and often amusing adventures as she experienced them.

Studying Students, Froehlich.

A fine basic handbook of guidance information, describing methods available to teachers and counselors for studying students as individuals.

Changing Years, Gray.

A comprehensive and comforting book of sound information for women who are approaching middle age.

Theodora And The Emperor, Lamb.

Theodora, daughter of a Syrian bear-trainer at Constantinople's hippodrome, had a yearning for self-improvement that was satisfied by her travels around the Near East. She married Justinian, a poor boy, who succeeded his emperor uncle. This couple changed the whole course of the Roman Empire. Harold Lamb has a rare talent for bringing events of the past to life.

Benelux, 1952

This newest of Fodor's Modern Guides is a splendid handbook on Belgium, the Netherlands and Luxemburg.

For the mystery fans:

Death In A Million Living Rooms McGerr; The Clock That Wouldn't Stop, Ferrars; The Case Of The Moth-Eaten Mink, Gardner; The Cavalier's Corpse, DuBois; Ring And Walk In, Borgenicht; Game For Three Losers, Lustgarten; The Elk And The Evidence, Scherf.

Good non-fiction books:

Yogi Berra, Trimble; Roy Campanella, Young; Let's Fish, Zaichy; Forest Mensuration, Bruce; Catholicism And The World Today, Graham; Recent Discoveries Attributed To Early Man In America, Hrdlicka; Adlai E. Stevenson, Busch; Exploration Of Space, Clarke; Spirit Of Liberty, Hand.

Ranks of town's air warden corps increased with addition of 63 new members.

Commuter trains go on new schedule Monday. Changes in running time made to take care of the added station stops because of increased war-time patronage.

Outlines Various Uses Of Plastics

George S. Laaft, 8 High Plain rd., director of research and development of the Bolta Rubber Co. was the speaker last Thursday evening at a meeting of the Andover Service club at the Andover Inn.

He gave an interesting and instructive talk on the great number of plastics in industry, illustrating his remarks with numerous samples of the products turned out by his company in Lawrence.

In sketching the history of the material he told of the rapid development it has made in recent years since it has been found that the substance under heat and pressure can be shaped and re-shaped into any desired article. This has enabled the company to enter various fields with numerous new products that pass rigid tests to prove their usefulness.

At a short business meeting of the club with the president, W. G. Brown Jr. presiding, the club voted to give $100 for the downtown Christmas lighting to be spent under the direction of the Andover board of trade.

BOOK REVIEW

Mrs. Marian Tucker Rudkin will present a "Morning with Books" in the South church vestry Nov. 5. Coffee and doughnuts will be served at 9:30 a.m. The review will follow. The Courteous Circle of the King's Daughters is sponsoring the event.

Tip to borrowers: Don't go in a hole to get out of a rut.

One of the largest and most distinctive selections of gifts north of Boston.

Andover Gift House
10 - 12 PARK STREET TEL. 1822
NEW OWNERS: Hans and Klara Kaufmann
formerly of St. Gall, Switzerland

THE MAGNIFICENT **MAGNAVOX**
RADIO PHONOGRAPH TELEVISION
KNUEPFER & DIMMOCK
286 ESSEX ST. LAWRENCE OPP. EAGLE TRIBUNE
PIANOS ORGANS FRIGIDAIRES – LUGGAGE

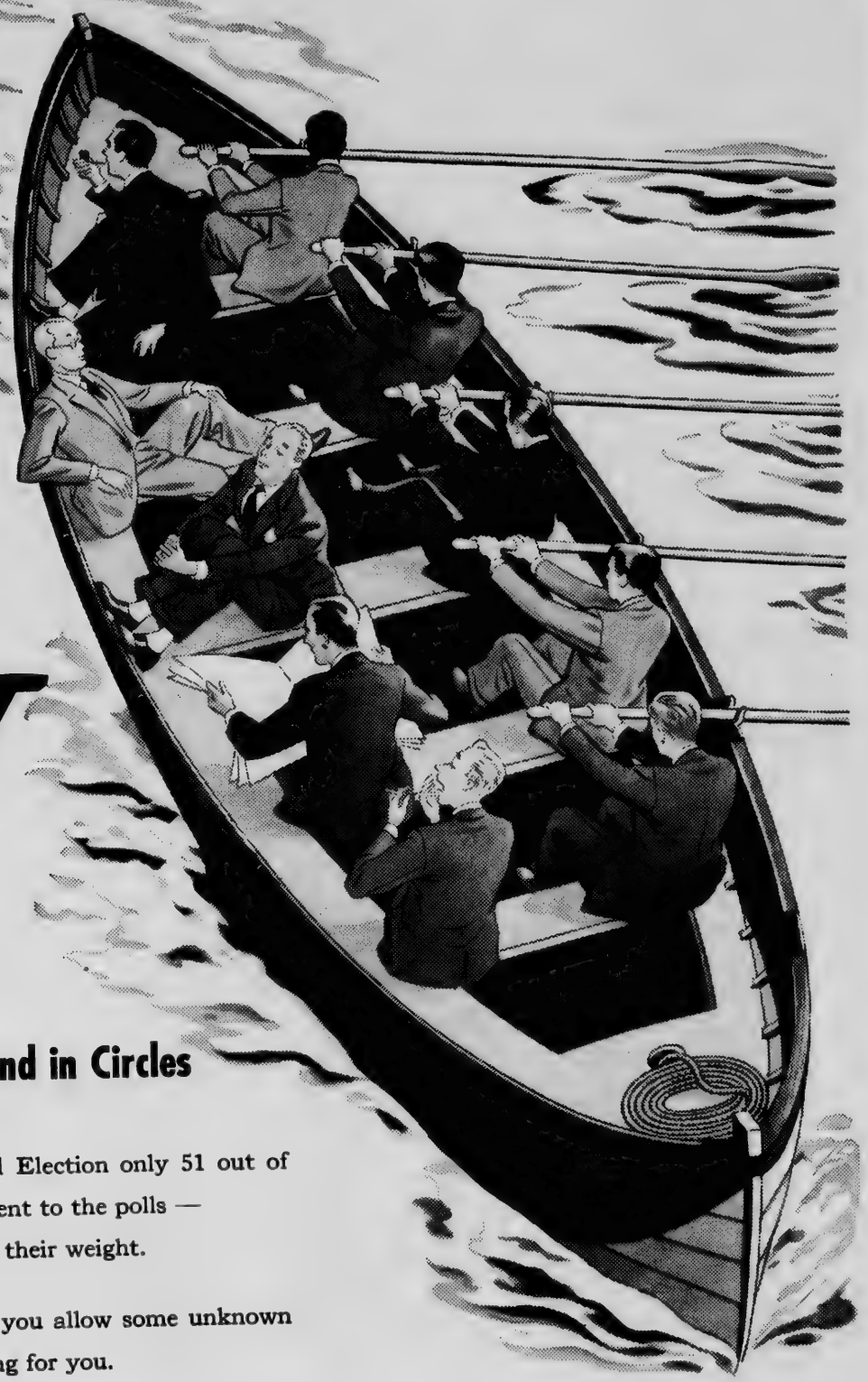

MAKE YOUR WEIGHT COUNT!

Don't Let The Other Fellow Row You Around in Circles

In the last Presidential Election only 51 out of 100 registered voters went to the polls — *one out of two* pulled their weight.

When you don't vote, you allow some unknown person to do your voting for you.

When you give up your right to vote, the other fellow's vote counts *twice*.

Minority groups *can't* take over in this country when majority groups vote.

No matter for WHOM you vote — EXERCISE *your right* to vote on November 4.

RIVER WORKS...WEST LYNN WORKS

GENERAL ELECTRIC

School Sailing Clubs Conclude Season

The Schools Sailing club run by Mrs. Philip Hogan of Hidden road and which has many Andover members, has completed its fall racing program.

Meets during the season included one for 24 schools at M.I.T., two at the Tufts Yacht club for 21 schools, one at Tabor academy, a meet in Gloucester, another on Mystic lakes, three at Wakefield, and others. After a team race at Proctor academy at Andover, N.H., this weekend, the school racing will end until next April 4.

Andover boys have been among the winners in many races. Bob Blomquist of Punchard won the Walter C. Wood plate at the Tech regatta; Joshua Young won the junior championship at the same regatta; and Bob Blomquist won the Capt. Charles Nelson bowl for the intermural senior championship at the Gloucester regatta.

Among the schools participating in the racing program are Punchard high, the Junior high, Phillips academy, Exeter academy and Merrimack college.

Subscribe to the TOWNSMAN

WURLITZER FINE QUALITY Pianos

More People Buy Wurlitzer Pianos Than Those of Any Other Name

KNUEPFER & DIMMOCK
286 ESSEX ST., LAWRENCE
OPP. EAGLE-TRIBUNE

TURKEYS
Young, Tender and Delicious!
10 to 20 lbs.
REED'S TURKEY FARM
Dascomb Road, Andover
Phone 739

Members of the American Legion auxiliary had a Hallowe'en party after their regular meeting last week when a large group of them donned masks and costumes to participate in the program. Some of their best friends would hardly recognize them but in their party makeup are, back row, left to right, Mrs. Harold Peters, Mrs. George E. Murray, Mrs. Paul Cheney, Mrs. William Buchan, Mrs. George Cilley, Mrs. George C. Napier, Mrs. Walter Muise, Mrs. Ina Jowett; front, Mrs. George Brown, Mrs. John Keith and Mrs. Gertrude Chick. (Look Photo)

Legion Aux. Holds Hallowe'en Party

The regular meeting of Andover Unit, 8, American Legion auxiliary, was held Thursday, Oct. 23 in Legion hall. It was voted to send a donation to the Red Cross to be used for gifts for the men and women in Bedford hospital. It was also voted to hold a bakery sale Friday, Nov. 14, in the Lawrence Gas & Electric company office. The following will be in charge; Mrs. Florence Cheney, Mrs. Mary Murray and Mrs. Ethel Buchan.

Because the next regular meeting date falls on Thanksgiving it was decided to hold it Thursday, Nov. 20. After the meeting an enjoyable time was spent with the members dressed in Hallowe'en costumes. Delicious refreshments were served by the committee which consisted of Mrs. Robertina Jowett, Mrs. Florence Cheney and Mrs. Margaret Cilley.

Members who have not sent in their dollar gifts for the Christmas shop at John Adams hospital are asked to do so right away.

Rover Turbo Automobile

The Dewar Challenge Trophy (on the decision of the Royal Automobile Club of Great Britain) for the most outstanding technical achievement in the automobile field, has been awarded to the Rover Company for the development of the Rover Turbo car. In this engine Nimonic "90", a high nickel-chromium-iron alloy, was selected for the disc and blading.

November Club To Meet Monday

The November club will begin this season's activities at 2:45 p.m. Nov. 3 with a reception for new members. After a short business meeting the president, Mrs. Roland H. Sherman, will present the guest speaker of the afternoon, Miss Alice-Leone Moats, one of the most refreshing personalities on the platform today. Miss Moats' lecture, "Live Your Own Life", is as amusing as it is thought-provoking.

Refreshments will be served after the meeting by the tea committee, Mrs. Emil J. DesRoches, chairman.

TRY A TOWNSMAN WANT AD – CALL 1943

NEW, IMPROVED ANDOVER TRAIN SERVICE
12 NEW BUDD HIGHLINER TRIPS SUNDAYS
More Frequent Weekday Service
ON YOUR FALL B and M SCHEDULES

ANDOVER TO BOSTON

Leave Andover	Arrive Boston
WEEKDAYS	
5:39 AM	6:34 AM
H 6:45 AM	7:29 AM
‡□ 7:24 AM	7:58 AM
□ 7:30 AM	8:22 AM
8:09 AM	8:40 AM
8:43 AM	9:31 AM
9:37 AM	10:05 AM
10:32 AM	10:59 AM
11:19 AM	12:05 PM
12:16 PM	12:50 PM
K 1:12 PM	1:40 PM
1:20 PM	2:04 PM
2:19 PM	3:05 PM
3:19 PM	4:01 PM
4:22 PM	5:11 PM
5:17 PM	5:55 PM
6:18 PM	6:45 PM
7:05 PM	8:00 PM
8:31 PM	9:18 PM
10:36 PM	11:20 PM
SUNDAYS	
6:57 AM	7:41 AM
● 11:01 AM	11:32 AM
12:22 PM	1:04 PM
● 1:16 PM	1:47 PM
● 3:16 PM	3:47 PM
4:18 PM	5:05 PM
● 5:21 PM	5:52 PM
7:17 PM	8:00 PM
● 9:11 PM	9:42 PM
10:34 PM	11:18 PM
● 11:54 PM	12:25 AM

BOSTON TO ANDOVER

Leave Boston	Arrive Andover
WEEKDAYS	
2:25 AM	3:09 AM
6:30 AM	7:38 AM
7:45 AM	8:39 AM
9:55 AM	10:40 AM
10:55 AM	11:30 AM
12:30 PM	1:14 PM
K 1:25 PM	2:12 PM
1:55 PM	2:46 PM
2:55 PM	3:30 PM
□ 3:25 PM	4:17 PM
3:55 PM	4:25 PM
‡ 4:55 PM	5:30 PM
K 5:10 PM	5:45 PM
‡□ 5:14 PM	5:46 PM
‡H 5:32 PM	6:20 PM
5:55 PM	6:32 PM
7:05 PM	7:51 PM
7:55 PM	8:35 PM
8:55 PM	9:42 PM
9:55 PM	10:42 PM
10:55 PM	11:42 PM
11:55 PM	12:46 AM
SUNDAYS	
7:55 AM	8:46 AM
● 9:00 AM	9:31 AM
● 12:00 N	12:31 PM
● 2:00 PM	2:31 PM
● 4:00 PM	4:31 PM
5:05 PM	5:51 PM
6:00 PM	6:48 PM
● 7:00 PM	7:31 PM
7:30 PM	7:56 PM
8:55 PM	9:41 PM
● 10:00 PM	10:31 PM
11:30 PM	12:18 AM

K Saturday only.
‡ Except Saturday.
● Budd Highliner restricted excursion and pupils' tickets not valid.
H Will not run Oct. 13, Nov. 11, Nov. 27, Dec. 25, Jan. 1, Feb. 23, April 20.
□ Will not run Oct. 13, Nov. 27, Dec. 25, Jan. 1, Feb. 23.

12-Ride Personal Signature Tickets good for one month cost you $8.89 or 74 cents per ride. They can be bought anytime during the month for use of person to whom ticket is issued. This is in addition to unlimited 12-Ride, 46-Ride and 60-Ride monthly, and 30-day Round Trip tickets. For further information pick up your new Boston and Maine timetable from your ticket agent.

BOSTON AND MAINE RAILROAD
BOSTON and MAINE RAILROAD "MINUTE MAN SERVICE"

(Political Advertisement) (Political Advertisement) (Political Advertisement)

MOP UP THE MESS NATIONALLY and LOCALLY VOTE for IKE and DICK!
HERTER for Governor and the Complete Republican State Ticket!
548 James J. Gaffney, Jr., East St., Tewksbury, Mass.

WEST PARISH

Mrs. Sarah Lewis, Correspondent, Telephone 584-J

Testimonial

About 100 friends and relatives gathered at the "Maples" on Lowell st., Monday evening to tender a testimonial to Mr. and Mrs. Harvey Richardson of Lowell st., and Mr. and Mrs. Renwyck Henderson of Haggett's Pond rd. The former couple and their children left Wednesday for San Francisco where they will make their future home. The latter couple are soon to leave for Tucson, Ariz., with their three youngest children Allen, Linda and Jane.

The affair was arranged by Mrs. June Fitzgerald and Mrs. Jean Hardy Treshinsky. During the evening both couples were presented gifts of luggage and purses of money. A buffet supper was enjoyed. Mr. Henderson is going to Tucson for his health and his many friends wish him good luck.

Church Notes

The Senior Woman's union of the West church will hold its monthly meeting at 2:30 p.m., Wednesday, Nov. 5, in the vestry. The devotional program will be in charge of Mrs. Charles Newton and Mrs. John Gaskill will give a talk on Africa.

Young People

A very successful "Workday for Christ" program was carried out by the young people of the West church and the money which they earned in this way was dedicated at special exercises during the morning services last Sunday.

Attend School

The following teachers of the West Parish church Sunday school are attending the Beacon Hill school of religion: Mrs. Earl Slate, Mrs. Herbert Carter, Mrs. John Gaskill, Mrs. William Stewart and Mrs. Halbert Dow. This school will be held every Monday evening for the next few weeks in Boston, and is proving very helpful.

PTA

The West Center PTA will meet at 8 p.m. Wednesday, Nov. 5, in the school auditorium. The parents are invited to inspect the school rooms. There will be a program.

Welcome Party

Second Lieut. and Mrs. Albert Johnson were recent guests at the home of the former's parents, Mr. and Mrs. Rudolph Johnson of High Plain rd. They were tendered a welcome home and miscellaneous shower in honor of their recent marriage. Over 100 friends and relatives gathered at the party to greet the newlyweds. They have returned to Sacramento, Cal., where Lt. Johnson is located at the McClellen air base.

Personals

Mr. and Mrs. Fred W. Doyle of Chandler rd., spent Sunday with their son Fred Jr., a medical student at Yale Medical school.

Mr. and Mrs. James D. Dailey of North Clarendon, Vt., spent Tuesday and Wednesday with the latter's sister, Mrs. Kenneth Hilton of Lowell st.

Airman 3/c Richard Munroe, who has been stationed at Sampson, N.Y., has recently been transferred to Scott's field, Ill., according to word received by relatives here.

Mrs. Clarence Dimmock has returned to her home on Lowell st., after undergoing surgery at the Lawrence General hospital.

Mr. and Mrs. Laurence Thomes of Bailey rd., were in Poughkeepsie, N.Y. Friday and Saturday where Mr. Thomes attended a meeting of the N.E. Power Co., held there.

Mr. and Mrs. Leon Thompson of River rd., are attending the annual state grange meeting which is being held this week in the auditorium in Worcester. Mr. Thompson is stewart elect of Andover Grange.

Medwin Matthews has returned to his home on Richmond Hill, Long Island, N.Y. after enjoying several days visit with his mother, Mrs. Newman Matthews of High Plain rd.

Mr. and Mrs. Alfred Kayworth of Chandler rd., spent Sunday at their Island Pond, N.H., cottage.

Fred McCollum of Long Island, N.Y. has returned to his home after spending a few days with relatives in the parish.

Miss Grace Ganley of Washington, D.C., spent the past week visiting her sister Mrs. Philip Mooar of Lowell st.

Mr. and Mrs. Albion Johnson and Miss Ebba Peterson of High Plain rd., and Mr. and Mrs. Elmer Johnson of Watertown, recently visited with relatives and friends in Lincoln, and Holliston.

Mr. and Mrs. Carl H. Stevens of Virginia rd., have returned to their home after an enjoyable weekend spent with friends in Eaton Center, N.H.

Mr. and Mrs. Robert Gray and Robert Cotton all of Boston were Sunday guests of Mr. and Mrs. John Rasmussen of Lowell st.

Miss Heather Rodericks is recuperating at her home on Lincoln Circle following a tonsilectomy performed at the Lawrence General hospital Monday.

The November meeting of the Lafalot club will be held Tuesday Nov. 4 at the home of Mrs. Arthur R. Lewis, 183 Lowell st. All members are asked to be there at 7 p.m.

GET YOUR STICKER

Saturday morning, Nov. 1, registry inspectors and police will be on the highway looking for cars that are not inspected. Drivers of cars that are not displaying the red inspection sticker, required by law, will be prosecuted. You must have your car inspected before Saturday.

VOTE AS YOU PLEASE – BUT PLEASE VOTE

John H.
GRECOE
Jeweler • Optician
Hearing Aids
48 MAIN ST.
TELEPHONE 830-R

17th
ANNIVERSARY
at the
IRMA BEENE SHOP
FRIDAY & SATURDAY
20% DISCOUNT
ON ALL MERCHANDISE
(OVER $1.00)
STORE HOURS: 9 TO 6 DAILY TEL. 795

BUCHAN
and
McNALLY
Plumbing and Heating
26 Park St. Tel. 121

Suit Too Tight?
DRINK HOOD
Sil-ou-et
If you discover a new snugness when you try on last year's clothes, that's your cue to *do* something.
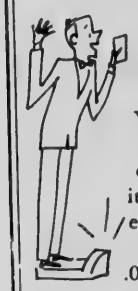
Drink Sil-ou-et, Hood's high-quality Non-Fat Milk, as part of your trim-down diet. Your own doctor will tell you it's an excellent reducer because it gives you most of the essential nourishment of *whole* milk but only .005% fat. Recover that athletic look. Start, today, to drink Hood Non-Fat Sil-ou-et with your diet.

Helpful Hints
In your favorite restaurant, or at home, ask for luncheon salads made with tasty, non-fattening Hood Cottage Cheese. You'll feel better and look better.
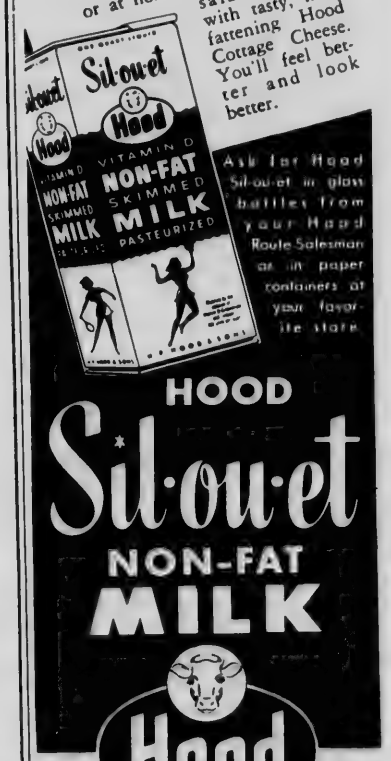

HOOD
Sil-ou-et
NON-FAT
MILK
Hood
Quality Dairy Products
Since 1846
TEL. LAW. 5167

VOTE AS YOU PLEASE
– BUT PLEASE VOTE
(Political Advertisement)

LET'S
CLEAN HOUSE!

Senator Sumner G.
WHITTIER
LIEUT. GOVERNOR
Edward Amazeen, Hanover

SEEK BETTER LIGHTING ON MAIN STREET

(Continued from Page One)

lights.

"It is the desire of the members of the board of public works to improve the lighting system on Main street," said Chairman Sidney P. White of the B.P.W., "and we are having George Frost of the Lawrence Gas & Electric company make a study of the street to determine the cost.

"It is expected that the lighting improvement will be taken up in sections," Mr. White continued, and it is expected that the section between Punchard avenue and the top of the hill will be taken up first.

Mr. White also stated that some extension of the mercury vapor system would be made through Shawsheen where several of this new type are now installed.

A report of the study will be ready for presentation at the next town meeting together with recommendations of the board.

The BPW is also having a study made for the improvement of lighting on William and Canterbury streets in Shawsheen, both of which are only partly lighted at the present time.

As part of the observance of United Nations week this tent was erected in front of the town house where volunteers gave out material on UN. In front are two of the volunteer workers who were on duty, Mrs. James D. Wilson, (left) and Mrs. Richard Lux. (Look Photo)

(Political Advertisement) *(Political Advertisement)*

ACTION NOT WORDS

REP. GILES FOUGHT FOR

- STATE AID FOR SCHOOL CONSTRUCTION (Andover Received $271,000)
- CHAPTER 90 FUNDS FOR NEW HIGHWAY – Route 28 AT ANDOVER ACADEMY
- REDUCTION IN STATE BUDGET

REP. GILES OPPOSED

- PRISON CAMP IN ANDOVER AREA
- SAVINGS BANK TAX

RE-ELECT
REPRESENTATIVE
FRANK S. GILES JR.
REPUBLICAN
Frank S. Giles, Jr., 375 Lowell Street, Methuen, Mass.

Andover Motorists Cost Insurance Companies $34,581

Personal injury losses arising from accidents caused by Andover motorists in the years 1949-50-51 actually cost insurance companies $34,581 more than was provided for losses under the compulsory insurance rates fixed by the state on Andover private passenger cars, it was disclosed by The Casualty Insurance Companies Serving Massachusetts, public information agency of the casualty insurance industry.

The organization made public the statistics on the accident and loss experience of Andover private passenger car-owners in recent years to explain why higher rates for compulsory (bodily injury) insurance "are not only inevitable but absolutely necessary in the present crisis brought about by the tremendous rise in motoring accidents and the enormously increased cost of settling claims for these accidents, due to inflation, over-generous jury awards, and other factors."

The Andover situation clearly illustrates the inadequate rate problem confronting the insurance companies, it was stated. The compulsory rates prescribed by the state for Andover private passenger cars in 1949-50-51 were intended to provide the companies with a total of $132,417 to meet accident losses, yet the actual losses caused by Andover motorists for those three years were $166,998 the casualty industry group declared.

"In other words," the statement continued, "the amount provided for in the private passenger car rates to pay losses fell $34,581 short of meeting the actual losses which the companies must pay for personal injuries caused by Andover drivers."

Private passenger cars comprise approximately 80 percent of all motor vehicles on the road.

At the same time, the organization denied reports that "thousands" of car-owners faced the prospect of being unable to obtain compulsory insurance coverage for 1953.

Insurance companies have nothing whatever to do with fixing compulsory insurance rates in Massachusetts, it was emphasized. Under state law, the rates are fixed by the State Insurance Commissioner. He has already indicated a rate increase.

Despite record increases in accident frequencies and claim costs, along with the sharp rise in the cost of practically every other living essential, Andover's present rate of $20.50 for compulsory insurance is only $3.20 higher than the rate of 10 years ago.

In this connection, the casualty insurance industry organization pointed out that a community's compulsory rate is determined by the collective accident records of its own motorists. Regardless of where a personal injury accident occurs, the insurance loss is charged back to the community in which the motorist responsible for the accident garages his car.

"It thus can be seen clearly," the statement concluded, "that the only sure way of bringing down compulsory insurance rates is to reduce accidents."

The loss caused by North Andover motorists during the same period is reported as $37,609.

ABBOT ACADEMY

Under the direction of Miss Eleanor Jennings, teacher of history at Abbot academy, the school will stage a political rally Saturday evening in Davis Hall, entirely for a home audience of the entire school.

Students will impersonate the leading figures in the campaign, General Eisenhower, Gov. Stevenson, Senators Nixon and Sparkman, while also present will be Mrs. Eisenhower, Mrs. Nixon, Mrs. Sparkman, and Mrs. Elizabeth Ives, the sister of Gov. Stevenson. A welcoming committee will be headed by "the major of the city". Campaign managers will be on hand to see that all arrangements have been made to promote a successful rally for all concerned. The rally will include the singing of campaign songs, many speeches, and finally after the rally is over, there will follow a mock election.

All activities will be conducted as nearly according to the legal election requirements as possible can be carried out. The rally is under the auspices of the Abbot Forum which meets every Friday evening. The forum has about twenty members, and is directed by Miss Marguerite Hearsey, Miss Eleanor Jennings and Miss Gerda Kaatz.

Miss Hearsey and Miss Jane Sullivan will leave on Wednesday for New York to attend meetings of the educational records bureau.

On Sunday the Abbot choir will join the Phillips Academy choir in the Phillips academy morning service singing several numbers during the program. Miss Kate Friskin will direct the Abbot choir.

(Political Advertisement) *(Political Advertisement)* *(Political Advertisement)*

The future of America is in your hands!
Only YOU Mr. Voter can END
TRUMANISM which would continue under Stevenson . . .
DEVERISM which would continue under Dever . . .
COMMUNISM which would continue under Acheson's State Department . . .
MOP UP THE MESS—Nationally and Locally
VOTE for IKE and DICK!
and the COMPLETE REPUBLICAN TICKET
HENRY CABOT LODGE, JR. *U. S. Senator*
CHRISTIAN A. HERTER *Governor*
SUMNER G. WHITTIER *Lieutenant Governor*
BEATRICE HANCOCK MULLANEY *Secretary of State*
ROY CHARLES PAPALIA *State Treasurer*
DAVID J. MINTZ *State Auditor*
GEORGE FINGOLD *Attorney General*
Mass. Republican State Committee, 8 Beacon St., Boston
Daniel Tyler, Jr., Chairman; Esther W. Wheeler, Vice Chairman

THE WILD ROSE FARM

. . . a Licensed. . . Qualified . . . Grade A . . . Dairy Farm!

HEALTHY COWS
PRODUCE
HEALTHY MILK

The Wild Rose dairy herd is Accredited and Certified free from BOTH T.B. and Bang's Abortion (Bang's is the dreaded blood disease which transmits Undulant Fever to the human being).

- The Massachusetts Department of Agriculture recently disclosed that there are 11,553 herds in this State with ONLY 124 (less than 2%) vaccinated and and Accredited Bang's disease free. The Wild Rose herd is one of those 124!

ALSO AVAILABLE AT
WILD ROSE FARM
Our Own POULTRY,
EGGS and delicious
COTTAGE CHEESE!

The photo above shows a portion of the Wild Rose Dairy Herd graphically picturing the sanitary manner in which it is housed. At left is seen the Processing Room where we Sterilize...Pasteurize...Homogenize and Package our rich Wild Rose Farm Milk.

The WILD ROSE Dairy Herd Is The ONLY Accredited Herd In This Vicinity

In considering the health of your family.... consider the extra health protection values of Wild Rose Farm Milk. For delivery call 1028 or 84-R and we will be happy to serve you. Visitors are always welcomed at the Wild Rose Farm.

THIS PREMIUM PRODUCT COSTS NO MORE!

WILD ROSE FARM

S. P. WHITE, Owner

LOWELL STREET ANDOVER TEL. 1028

Subscribe to the TOWNSMAN

it's the new
BENGAL
combination range

Comparison Proves...
BENGAL IS YOUR BEST RANGE BUY!
- Longer Lasting Good Looks...a lifetime of beauty in your kitchen.
- Superior Quality, Thru and Thru . . . porcelain enamelled *inside and out.*
- Truly Dependable Performance . . . proved in thousands of homes.

Available for use with manufactured, L-P (bottled or tank) and natural gas.

BENGAL Ranges

"Superior Quality... Since 1883"

F. J LEONE CO.
430 Essex St. Opp. Macartney's
LAWRENCE - TEL. 6197

BALLARDVALE

Mrs. Ruth Green, Correspondent, Telephone 1093-J

Navy Notes

Donald Ness, 28 Center st., son of Mr. and Mrs. Alexander Ness has enlisted in the navy and reported to the naval station in Bainbridge, Md. Oct. 14. Seaman recruit Ness attended Punchard High school and was president of the Ballateeners.

Miss Shirley Nicoll 31 Clark rd., daughter of Mr. and Mrs. James Nicoll has enlisted in the Waves and reported to the naval station in Bainbridge, Md. Oct. 22. Wave recruit Nicoll graduated from Punchard High school in 1951 and has been employed in the office of the General Electric Co. in Lynn.

Bridge Party

A bridge and whist party was held last Thursday evening in the Bradlee school. This event was sponsored by the Ballardvale PTA. Refreshments were served and the following were prize winners. Bridge: high, Albert Warner and low, Mrs. Henry Meyers; whist; first, Mrs. Stanley Pryce; second, Mrs. Albert Warner and third, Raymond Metcalf; low scores Mr. Knappon, Mrs. Bart Smalley and Mrs. Ben Dane.

The ways and means committee: Mrs. Stanley Pryce, chairman, Charles Bently, Mrs. Alfred Webb, Mrs. Charles Walent, Mrs. Bart Smalley, Mrs. Donald McNally, Mrs. Frank Froburg, Mrs. Harry Batchelder, Mrs. William MacCausland and Mrs. William Smeltzer.

TURN TO THE YELLOW PAGES TO FIND WHATEVER YOU WANT— QUICKLY-EASILY!

USE THE CLASSIFIED TELEPHONE DIRECTORY
YELLOW PAGES
The NEW ENGLAND Telephone & TELEGRAPH Company

Toy Party

The Friendly Guild of the Union Congregational church will sponsor a "Toy Party" in the church vestry tonight at 8 p.m. Members are asked to come and bring guests as this demonstration is open to the public.

Church Fair

The W.S. of C.S. of the Methodist church will conduct their annual fair in the Community room Saturday afternoon and evening, Nov. 8. All committees have been working hard to make this event a success. There will be an entertainment in the evening.

Collected Toys

The Youth Fellowship of the Methodist church collected toys last Saturday morning and will repair these and at Christmas time will distribute them to an orphanage.

Court Review

A court review of Star, Life and Eagle scouts of the boy scouts will be held in the scout room Friday night Nov. 7.

Halloween Party

A gala Hallowe'en party will be held in the Vale at 7 p.m. tomorrow. The parade will start from the community room up Center street to Tewksbury street to Andover street to the playground where the judges will award the three prizes of $5, $3, and $2, for the best costumes. The parade will then proceed to the community room where refreshments will be served and an entertainment furnished.

The committee with Mrs. Franklyn Haggerty as chairman included Mr. and Mrs. Edwin Keyes, Mrs. Ralph Sharpe, Charles Walent and Bart Smalley.

Farewell Party

A farewell party was tendered Leonard Hill by a group of his Ballardvale friends in the community room last Friday evening. He was presented with a purse of money. Leonard has enlisted in the navy and left for training last Monday. Games and dancing were enjoyed. Refreshments were served. Mrs. Howard Lakin, Mrs. Edna O'Hara, Mrs. Dean Ward and Mrs. Francis Dowd were the chaperons.

Those present: Anne Ward, Nancy White (West Andover), Nancy White (Ballardvale), Lucille and Genevia O'Hara, Patricia Bordelia, Margaret Buckley, Alice DeAmbroise, Barbara Newcomb, Marilyn Ness, Gail Goodwin, Anne Froburg, Joan Lakin, Jake Roff, Warren and Buddy Ferris, Kevin Donovan, George Nason, Bobby Lakin, Herbert MacMillian, Raymond Nolin, Billy and David Brazee, Douglas Fisher, Earl Crocker.

Hay Ride

A group of teen-agers enjoyed a hay ride recently. They rode around the Vale to Andover and then to a restaurant where refreshments were served. Those attending were: Herbert MacMillian, Doris Gallant, Marilyn Ness, Patricia Daly, Bobby Lakin, Jackie Lawrie, Marjorie Dugan, Beverly Bernard, Bobby Grant, Janet Metcalf, Catherine Duke, Burt Balwin, Calvin Metcalf, Jean Gallant, Paul Roullard, Bobby Nolin, Nancy White, Gail Goodwin, Paul McFarlane, Francis Gallant, Francis Rollins, Joan Motimer, Bob Jarvis, Ken Snell and Warren Ferris.

Republican Meeting

An enthusiastic group of Republicans met in the Ballardvale library last Thursday evening. Randolph Perry acted as monerator and introduced the different speakers.

W.S. of C.S.

The regular meeting of the Women's Society of Christian service of the Methodist church was held in the vestry last Thursday evening with the president Mrs. Edwin Brown presiding. Mrs. George Davison had charge of devotions. She also expressed her thanks to all who helped on the bean supper.

A report of the Thanksgiving evening get-together which will be held Saturday, Nov. 22 was given. A catered supper will be served and Mrs. John Duke and Mrs. Edwin Brown will be in charge of the entertainment.

Reports of the various chairmen for the coming fair, Nov. 8 were given.

An invitation from the North Andover Methodist church to a guest night was read. It was voted to send Christmas wrappings to the Red Cross.

The next meeting will be held Nov. 6 with Mrs. Edna Laffin and Mrs. John Wilson as hostesses.

Refreshments were served by Mrs. Nelson Townsend and Mrs. Andrew Townsend.

Church Meeting

At a special church meeting Sunday noon it was voted unanimously to accept the recommendation of the pastoral committee and issue an invitation to Raymond Wilbur of Belmont to become pastor of the Union Congregational church. Mr. Wilbur is married and has a five-months' old child.

Men's Club

A meeting of the Methodist church Men's club was held in the church vestry Saturday evening with the president John Wilson presiding. In the absence of the secretary and treasurer, Andrew Townsend and Charles Allen read the reports. A new member was received into the group. Plans were made to paint the vestry floor and repair the ceiling. Refreshments were served by Andrew Townsend and John Wilson.

The next meeting will be held Nov. 15 with Charles Allen and John Duke in charge of refreshments.

Halloween Party

Friday night a Hallowe'en party was held in the vestry of the Methodist church with Mrs. John Wilson, superintendent of the Sunday school in charge assisted by Mrs. Robert J. McCune, Mrs. Frank Orlando and Mrs. Henry Meyers. Hallowe'en games and stunts were enjoyed and refreshments served. The vestry was prettily decorated in Hallowe'en regalia. Children and parents present: Diane and Charles Johnson, Catherine Lyle, Bruce and Richard Meyers, Eunice and Carol Marquer, Frank and Bille O'Hara, Cynthia and Frank Orlando, Jerry Davis, Edwin and Richard Davison, Paul Nason, Geraldine, Edna and Marsha Worthen, Kit and Billy Ackerman, Richard Brown, William and Bobby Green, Bobby and Carolanne Shaw, Teddy and Elaine Demers, Norma Kibbee, David Lawrie, Harland and Wayne Moore, Mrs. Marquer, Mrs. David Lawrie, Mrs. Robert Demers and Mr. and Mrs. Charles Worthen.

PTA Meeting

The regular meeting of the Ballardvale PTA will be held in the Bradlee school, Thursday evening Nov. 6. The program will be a panel discussion on "How may the parents and teachers best approach their problems". Randolph Perry will be the moderator. The parent panel will include Mrs. Franklyn Haggerty, Albert Warner and Joseph Serio. The teacher panel will include Miss Freda Bisbee and two other members of the teaching staff.

The hostesses for the evening will include Mrs. Harry Batchelder chairman, Mrs. Burton Batchelder, Mrs. Robert Auchterlonie, Mrs. William Batchelder, Mrs. Ann Bethel and Mrs. Joseph Bouleau.

(Continued on Page 17)

INSURANCE
REAL ESTATE
AUTO INSURANCE
EUGENE A.
BERNARDIN, Jr
3 MAIN ST. TEL. 2207-W

Select Now And
LAY - AWAY
for
CHRISTMAS
Now — stocks are full of items that become scarce as the holiday nears.
REVERE WARE
The noted Revere Ware line — in full array. A joy in every kitchen.
WEAR - EVER
The famous Aluminum line - gifts that last a lifetime.
TOOLS
FOR THE MAN
Hand tools and power tools he'll appreciate. Let us advise on your selection.
ANDOVER DELIVERIES DAILY
BRUCKMANN'S
GRAIN · HARDWARE · PAINT
158 So. Broadway Tel. 41
Lawrence — Ample Parking Space

DAY and NIGHT
TAXI SERVICE
ANDOVER TAXI SERVICE
... CALL 414 ...
POST OFFICE AVENUE

GEO. W. HORNE CO.
LAWRENCE, MASS.
TAR AND GRAVEL ROOFING SHEET METAL WORK
SPECIALIZING IN ASPHALT SHINGLING
Telephone 7339 Established 1854

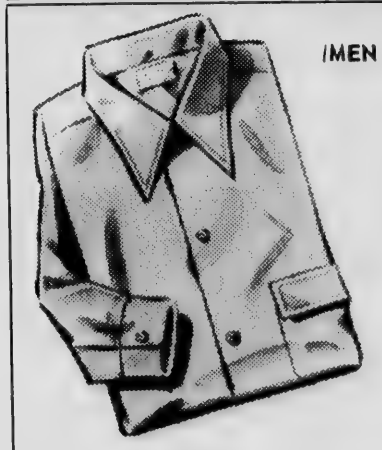

MEN WILL APPRECIATE THIS
McGregor
SCOT
Gabardine
SPORT SHIRT
Its washability is unlimited! If it shrinks or fades you get a new shirt. In manly, solid colors you'll like at once!
$5.95
OTHER SPORT SHIRTS 3.95 to 13.95
Elander & Swanton
Andover, Mass. INCORPORATED Exeter, N. H.

BALLARDVALE

(Continued from Page 16)

otes

The Ballateeners will hold a y ride Saturday evening, Nov. 8.

The worship service Sunday orning in the Union Congrega- onal church was conducted by onald F. Tweedie Jr. who came rough the Congregational board pastoral supply in Boston.

Miss Katherine Lawlor will peak at an open meeting in the nion Congregational church ves- y Thursday Nov. 13 at 10 a.m.

Sunday evening services will be eld the second Sunday of the onth in the Methodist church arting Nov. 9.

ersonals

Corp. Kenneth Brewster, USAF, as been renewing acquaintances the Vale. Kenneth is a former ale boy and resided on Marland .

Mrs. Martha Brady of Malden visited her daughter Mrs. Willard Myers of Clark rd. over the week-end.

Mr. and Mrs. William Gillis and Miss Paula Gerold of Marland rd. and Copr. Kenneth Brewster USAF attended a performance of the rodeo in Boston Saturday night.

Scouts Paper Drive Sunday Successful

The boy scouts of Andover conducted a very successful paper drive last Sunday afternoon when 27 tons of paper were collected.

The boys started out in groups at 1 p.m. covering all sections of the town in trucks and continued until early in the evening. The drive was one of the most successful conducted here in recent years.

Scouts and Explorers from the following participated: Troops 72, 73, 75, 76 and Posts 72 and 75.

The following committee members of the Andover district were in charge: William L. McDonald, Leslie Mullin, Walter C. Caswell, Francis T. Kelly, L. Frazier Colpitts, Franklyn Johnson, Merrill F. Burnett, Col. Frank J. Killilea, George A. Noury, Richard Zecchini, Edwin H. Leidich, Thomas Heard, Sr., Howard Johnson, James L. Butler and Francis Sweeney.

CONVENTION DELEGATE

Mrs. G. R. Abbott of Upland rd. has been on a 10-day trip to Raleigh, N.C., as a delegate of the advisory board of the Essex county extension service to the convention of the national association.

Lawrence D. Bragg Jr., of Alden road, who has recently been appointed vice president in charge of production at Bolta Products, Inc., Lawrence. Formerly production manager, Mr. Bragg has made several noteworthy contributions to the development of plastic upholstery material and is inventor of Nylonized Boltaflex, a radically new type of supported plastic upholstery. Mr. Bragg is married to the former Mary Dooley, daughter of Mrs. A. X. Dooley and the late Judge Dooley of Lawrence.

Local Fireman Hurt At N. Andover Fire

Help from the Andover fire department was called Sunday to combat a $50,000 fire on an historic farm in North Andover, during which one local fireman was injured.

The fire, which officials believe started from spontaneous combustion in the hay, could be seen from all sections of the town.

The alarm for out-of-town assistance came at 12.08 p.m. Engines 1 and 3 responded together with the ambulance, as two North Andover firemen were overcome by smoke. Aid was also sent from Lawrence.

Fireman James W. Deyermond was hit in the face by a piece of timber and became ill after returning from the fire. He was sent to the Lawrence General hospital for X-rays. It was later reported that he had a fractured cheekbone but he is back on duty at the central fire station.

A barn and two other buildings on the former French farm on Osgood st., now operated by the North Andover Cattle company, were damaged and other buildings together with livestock endangered.

Albert A. Steinberg, 96 Ames st., Lawrence, owner of the farm estimated the damage at $50,000.

The relief for Andover apparatus sounded at 3 p.m.

Aid North Reading

Local firemen again responded to an out-of-town call Monday when at 3:20 p.m. a call came in from North Reading where a large brush fire was in progress. Engine 3 filled in at the North Reading station. The relief sounded at 5:30 p.m.

Aid Tewksbury

For the third time in three days the local fire department was called to give out-of-town assistance. A call came by radio at 6:12 p.m. Tuesday to fill in at the Tewksbury fire station while that department was fighting three brush fires. In one of them a small shack was destroyed. Engine 3 answered the call and returned at 7:38 p.m.

DEALING FROM BOTTOM

Entirely too many people try to get the upper hand by dealing from the bottom.

Prepare Program For Ladies Night

A barn dance and buffet supper will feature the first annual ladies' night of the Andover Sportsman's club to be held Saturday, Nov. 1 at the club house. The supper will be served from 7 to 8:30 p.m. Dancing will follow until midnight.

Committee members have been busy preparing the facilities of the new club house for the event. The affair will be informal.

Visitors to the club are advised to follow the continuation of Salem street for three miles from the academy Memorial tower. After crossing Jenkins road it is three-quarters of a mile further along. Signs will direct the way.

The adversity of today is surely a man-made condition—and it is up to man to remedy it.

Subscribe to the TOWNSMAN

HUNTING ACCIDENTS HAPPEN . . .

Gun accidents, falls, travel accidents (plane included) . . . WE COVER THEM ALL! Policies that protect you in every way issued immediately for any period 3 to 31 days! Very low rates, too! Call us about it.

SMART & FLAGG Inc.

The Insurance Office

Bank Bldg. Andover 870

(Political Advertisement)

IKE needs LODGE IN THE SENATE!

EISENHOWER Says:

COMMUNISM

"While many people talk about communism, Lodge does something about it. If some of the many proposals presented by Lodge had been accepted by the Democratic leadership of Congress, we would feel a lot more secure in this country today. There are not three men in the Senate who have done more effective work or who are more feared by the communists than he is. In these crucial times we cannot afford to replace alert men with men who have shown an unawareness of this great danger."

MAN OF ACTION

"You are a man who believes in his convictions and who acts upon them. You were the first man since the Civil War to resign from the Senate to fight for his country. You worked unceasingly before the Chicago convention on my side, although you were up yourself for re-election.

"I admire your courage and insight into world and domestic affairs and value your friendship. We want and need men like you in Washington during the critical years that lie ahead for America."

Sincerely,

IKE EISENHOWER

ALBERT COLE, 52 Holly Street, Lynn, Mass.

48 Hour Service AT NO EXTRA CHARGE

Sport Shirts 39c

Wool, Silk or Gabardine. Expertly dry cleaned and custom pressed.

Tailoring

NEW POCKETS IN TROUSERS 49c ea.

Expert Tailoring

CITY CLEANERS LAUNDERERS and DYERS

35 MAIN ST. ANDOVER

Vote as you Please — But Please Vote

FROZEN FOOD LOCKERS

Frozen Food Center
Your Locker Plant
Complete Service Available

N. E. MILK PRODUCERS ASS'N

TANTALLON RD TEL. 709

On the Campus of Phillips Academy

Andover Inn

A "Treadway Inn"

Daily Luncheons 12 to 2 Dinner 6 to 7:30

Sunday Dinner 12:30 to 2:30

BUFFET SUPPER SUNDAY NIGHTS

WEDDING RECEPTIONS BRIDGE LUNCHEONS BANQUETS

Tel. 903 • Robert N. Frazer, Manager • Andover

. . . a store is known by the company it keeps . .

INTERWOVEN HOSE

Kap's

STORE FOR MEN

Lawrence

ELECTORS OF PRESIDENT AND VICE PRESIDENT.

To vote for Electors of President and Vice President under any one of the following Party Names or Political Designations, mark a Cross X in the Square at the right of such Party Name or Political Designation. X

Vote for ONE

EISENHOWER and NIXON — Republican
HALLINAN and BASS — Peace Progressive
HAMBLEN and HOLTWICK — Prohibition
HASS and EMERY — Socialist Labor
STEVENSON and SPARKMAN — Democratic

To vote for a Person, mark a Cross X in the Square at the right of the Party Name or Political Designation. X

GOVERNOR — Vote for ONE
PAUL A. DEVER - of Cambridge — Democratic
CHRISTIAN A. HERTER - of Boston — Republican
LAWRENCE GILFEDDER - of Boston — Socialist Labor
FLORENCE H. LUSCOMB - of Cambridge — Peace Progressive
GUY S. WILLIAMS - of Worcester — Prohibition

LIEUTENANT GOVERNOR — Vote for ONE
CHARLES F. JEFF SULLIVAN - of Worcester — Democratic
SUMNER G. WHITTIER - of Everett — Republican
WILLIAM R. FERRY - of Newton — Prohibition
FRANCIS A. VOTANO - of Lynn — Socialist Labor

SECRETARY — Vote for ONE
EDWARD J. CRONIN - of Chelsea — Democratic
BEATRICE HANCOCK MULLANEY - of Fall River — Republican
ALICE M. FERRY - of Newton — Prohibition
FRED M. INGERSOLL - of Lynn — Socialist Labor

TREASURER — Vote for ONE
FOSTER FURCOLO - of Longmeadow — Democratic
ROY CHARLES PAPALIA - of Watertown — Republican
HENNING A. BLOMEN - of Boston — Socialist Labor
HAROLD J. IRELAND - of Worcester — Prohibition

AUDITOR — Vote for ONE
THOMAS J. BUCKLEY - of Boston — Democratic
DAVID J. MINTZ - of Newton — Republican
ANTHONY MARTIN - of Boston — Socialist Labor
ROBERT A. SIMMONS - of Boston — Prohibition

ATTORNEY GENERAL — Vote for ONE
FRANCIS E. KELLY - of Boston — Democratic
GEORGE FINGOLD - of Concord — Republican
ARTHUR W. BLOMEN - of Waltham — Socialist Labor
HOWARD B. RAND - of Haverhill — Prohibition

To vote for a Person, mark a Cross X in the Square at the right of the Party Name or Political Designation. X

SENATOR IN CONGRESS — Vote for ONE
HENRY CABOT LODGE Jr. - of Beverly — Republican
JOHN F. KENNEDY - of Boston — Democratic
THELMA INGERSOLL - of Lynn — Socialist Labor
MARK R. SHAW - of Melrose — Prohibition

CONGRESSMAN — Fifth District — Vote for ONE
EDITH NOURSE ROGERS - of Lowell — Republican
HELEN M. FITZGERALD CULLEN - of Winchester — Democratic
MIRIAM S. HALL - of Arlington — Prohibition

COUNCILLOR — Fifth District — Vote for ONE
ARTHUR A. THOMSON - of North Andover — Republican
CHARLES W. TROMBLY - of North Andover — Democratic

SENATOR — Fourth Essex District — Vote for ONE
JOHN W. CODDAIRE, Jr. - of Haverhill — Democratic
JOHN ADAMS - of Andover — Republican

REPRESENTATIVES IN GENERAL COURT — Fifth Essex District — Vote for THREE
J. EVERETT COLLINS - of Andover — Republican
FRANK S. GILES, Jr. - of Methuen — Republican
WILLIAM LONGWORTH - of Methuen — Republican
ERNEST J. GEORGE - of Methuen — Democratic
JOSEPH A. HORAN - of Andover — Democratic
ARTHUR E. McCABE - of Andover — Democratic
CORNELIUS A CLEARY - of North Andover — Independent

To vote for a Person, mark a Cross X in the Square at the right of the Party Name or Political Designation. X

CLERK OF COURTS — Essex County — Vote for ONE
ARCHIE M. FROST - of Andover — Republican
ROBERT V. O'SULLIVAN - of Lawrence — Democratic

REGISTER OF DEEDS — Essex Northern District — Vote for ONE
G. HUDSON DRIVER - of Lawrence — Republican
DANIEL P. KILEY, Jr - of Lawrence — Democratic

COUNTY COMMISSIONERS — Essex County — Vote for TWO
J. FRED MANNING - of Lynn — Democratic
C. F. NELSON PRATT - of Saugus — Republican
WILLIAM E. SEXTON - of Lynn — Republican
FRANCIS J. THOMPSON - of Salem — Democratic

SHERIFF — Essex County (To fill vacancy) — Vote for ONE
EVERETT B. DOWE - of Lawrence — Democratic
EARL E. WELLS - of Lynn — Republican

To vote on a Question, mark a Cross X in the Square at the right of YES or NO. X

QUESTION NO. 1

A. Shall licenses be granted in this city (or town) for the sale therein of all alcoholic beverages (whisky, rum, gin, malt beverages, wines and all other alcoholic beverages)? YES NO

B. Shall licenses be granted in this city (or town) for the sale therein of wines and malt beverages (wines and beer, ale and all other malt beverages)? YES NO

C. Shall licenses be granted in this city (or town) for the sale therein of all alcoholic beverages in packages, so called, not to be drunk on the premises? YES NO

Here is the official list of nominated candidates to be voted for in Andover at the election Tuesday, November 4, together with the three-part question regarding liquor licenses that will also appear on the ballot.

LARGE VOTE EXPECTED ON ELECTION DAY

(Continued from Page One)

number who voted was only 6278, showing the greater interest in the presidential year.

Then with a governor and a list of state officers to be elected, a senatorial contest that has political observers still guessing, and several county contests to be decided there is every reason to believe that interest in these campaigns should bring out a very good vote.

Five Andover candidates are in state and county contests. John Adams (R) is a candidate for senator from the Fourth district; J. Everett Collins (R), Joseph A. Horan (D) and Arthur E. McCabe (D) are in the contest for representative to the general court from the Fifth district; Cornelius A. Cleary of North Andover is an Independent candidate in this contest; and Archie N. Frost (R) is a candidate for clerk of courts.

The ballot also contains one question regarding licenses. It is divided into three parts, each of which are to be voted on; one for the sale of all alcholic beverages, another for the sale of wine and malt beverages, and the third for package stores.

The Townsman today is publishing a specimen of the ballot on page

Grant Permission To Extend Conduit

The selectmen Monday night granted the Lawrence Gas & Electric Co. permission to extend an underground couduit on the easterly side of North Main street, southerly from Balmoral street in the vicinity of two vacant lots.

Dr. Leon Chertavian of Lowell appeared in behalf of the Armenian General Benevolent Union of America requesting an alcoholic beverage license for an event the society is to conduct on Feb. 21, 1953. The board later voted to approve the issuing of a one-day license for the sale of wine and beer only on that date.

Philip Mooney of N. Main st., and his daughter appeared before the board and complained about a rough sidewalk where the girl had stubbed her toe and fallen; suffering some minor hurts. The selectmen agreed that if the doctor's bill was presented they would see that the complainants would be reimbursed. The report on the condition of the sidewalk was referred to the board of public works.

VOTE AS YOU PLEASE – BUT PLEASE VOTE

Propose Water Fluoridation To Improve Dental Health

At a meeting held Monday night at the Memorial Hall library, which was attended by representatives of various civic organizations and of our public and private schools, the Andover dentists explained what they felt was the principal dental health problem affecting our community and drew attention to the success of water fluoridation programs in other towns as a means of reducing decay.

It was pointed out that the tooth decay rate in New England and particularly in Massachusetts is one of the highest in the country. In Massachusetts the rate of dental decay is double the average rate found in the rest of the country. The dentists stated that the dental health of the community is in a sense their responsibility and they believe that they have an obligation to point out to Andover citizens ways in which dental health can be improved.

The position of the dentists was stated as follows: They believe control of dental caries by water fluoridation is a sound, practical approach to the dental health problem. Fluoridation compares favorably with such great public health measures as pasteurization, chlorination and immunization. Fluoridation has been in operation long enough to prove its simplicity in operation and to show the dental benefits to be obtained. Fluoridation has approval at the national level. It has been approved in principle by the American Dental association, the American Medical association, the American Water Works association, the American Public Health association, the National Research Council, the U. S. Public Health Service, the State and Territorial Health Officers association, the American Association of Public Health Dentists, the Inter-Association Committee on Health comprised of the American Dental association, the American Medical association, the American Public Health association, and the American Public Welfare association; also by the Massachusetts Dental Society and the Merrimac Valley District Dental Society. There is no valid objection to the fluoridation program. The cost of water fluoridation has not been a problem.

They emphasized that fluoridation is not the complete answer to the dental health problem and they suggested that a study be made to determine the feasibility of such a program for Andover.

The dentists' committee, comprised of all dentists in Andover, is as follows; Dr. Albert E. Hulme, Dr. Nathaniel Stowers, Dr. Ralph J. Maslen, Dr. Frank E. Himmer, Dr. Philip Doyle and Dr. John C. Brown, chairman.

FRIENDLY GUILD

The Friendly Guild of Christ church will attend corporate communion at 8 a.m. Sunday, Nov. 2.

The group will meet at 7:45 p.m. Monday Nov. 3 in the parish house. Mr. Moses will give a talk on his recent trip to Europe. The committee: Mrs. Mary Harris, chairman, Miss Agnes Deyermond, and Mrs. Eleanor Daniels.

SAVE ON FINANCING

Buy Automobiles On Your Own Terms

YOU name the down payment and the number of months.

If credit is acceptable — it's a deal.
You save money on The Andover Bank Plan. Try it.
Call us. We want your business.

ANDOVER NATIONAL BANK

TELEPHONE: ANDOVER. 1773 - 1161

C. A. HILL & CO
Electrical Contractor
CHARLES A. HILL, JR.
Call us for every residential, commercial and industrial electrical service.
LIGHTING ENGINEERS
13 Chestnut St. Tel. 1076

tudents of the seven
le on the candidates f
adley, Susan Fournier
ted, Martha Allen, Di

Obituary.

MRS. GEORGE F. FRENC

Mrs. Anna (Kramlich) wi of George F. French, a or a Phillips academy, of st. died Tuesday after a l ness.

A native of Fogelsvill Mrs. French had been a res Andover for 35 years. She member of Cochran chapel past director of the Andov Cross in which she was act ing World Wars I and II.

The funeral will be held day with services at 2:30 Cochran chapel with the Graham Baldwin officiating will be in the chapel cemete

MEMORIAL SERVICE

A memorial service for Gladys Whitehill Bollman held at 3 p.m. Sunday, No St. John's Episcopal Gloucester. Mrs. Bollman d Sept. 12 as the result of a mobile accident in Gree Pa. on Sept. 5. Her siste Ruth Manning Whitehill of rd., is still in the hospital i sylvania. Miss Whitehill, f years employed at Phillips my, was traveling West to a position at the University min Mrs. Bollman, traveli her, was on vacation at the the accident.

MARRIAGE RETURNS

The following marriage have been filed at the Town Clerk George H. Wins Donald Everett Hilton, 1 achusetts ave., North And Barbara Ann Johnson, 58 st., married Oct. 18 a church by the Rev. John S Anthony Serabian, 88 Ch Lowell and Mary (Loosig teosian, Osgood st., marr 25 by the Rev. Caren Gdad Chapel st., Lowell.

MASTER IN CHANCERY

The name of Atty. W Monsale of Summer st., w mitted to the executive Tuesday by Gov. Dever a in chancery for Essex co will replace Atty. Vin Stulis whose term expired

Students of the seventh and eighth grades of the Pike school who took part in the recent debate on the candidates for president and the U.S. senate. Back row, from left to right, Barbara Bradley, Susan Fournier, John Fournier, Richard Grieco, John Furneaux and Barney Hallowell; seated, Martha Allen, Diana Hallowell, William Kittredge, Deborah Hayes and Francis Leone. (Look Photo)

Obituary...

MRS. GEORGE F. FRENCH

Mrs. Anna (Kramlich) French, wife of George F. French, a teacher at Phillips academy, of 29 High st., died Tuesday after a long illness.

A native of Fogelsville, Pa., Mrs. French had been a resident of Andover for 35 years. She was a member of Cochran chapel and a past director of the Andover Red Cross in which she was active during World Wars I and II.

The funeral will be held Thursday with services at 2:30 p.m. in Cochran chapel with the Rev. A. Graham Baldwin officiating. Burial will be in the chapel cemetery.

MEMORIAL SERVICE

A memorial service for the late Gladys Whitehill Bollman will be held at 3 p.m. Sunday, Nov. 2 in St. John's Episcopal church, Gloucester. Mrs. Bollman died last Sept. 12 as the result of an automobile accident in Greensburg, Pa. on Sept. 5. Her sister, Miss Ruth Manning Whitehill of Porter rd., is still in the hospital in Pennsylvania. Miss Whitehill, for many years employed at Phillips academy, was traveling West to accept a position at the University of Wyoming. Mrs. Bollman, traveling with her, was on vacation at the time of the accident.

MARRIAGE RETURNS

The following marriage returns have been filed at the office of Town Clerk George H. Winslow:

Donald Everett Hilton, 165 Massachusetts ave., North Andover and Barbara Ann Johnson, 58 Balmoral st., married Oct. 18 at Christ church by the Rev. John S. Moses.

Anthony Serabian, 88 Chapel st., Lowell and Mary (Loosigian) Tateosian, Osgood st., married Oct. 25 by the Rev. Garen Gdadian at 88 Chapel st., Lowell.

MASTER IN CHANCERY

The name of Atty. Walter E. Mondale of Summer st., was submitted to the executive council Tuesday by Gov. Dever as master in chancery for Essex county. He will replace Atty. Vincent F. Stulgis whose term expired.

"Follies Of '52" Now In Rehearsal

Tickets for the "Follies of '52", a musical production to be produced under the sponsorship of the Lawrence General Hospital Aid association are still available, according to Mrs. Leslie Christison, ticket chairman.

The production is being held for the benefit of the hospital with Mrs. Dean K. Webster Jr. serving as general chairman. Mrs. Walter M. Whitehill of North Andover, is president of the association.

Mrs. Turner A. Bridges, chairman of talent, has announced that rehearsals are now under way with many members of the cast being from Andover. The show will be in the nature of a review with singing, dancing and dramatic skits.

Announcement of the standings in the "Follies Queen" contest will be made next week. Votes may be placed at the Andover Spa and Dalton's Pharmacy. Marjorie Retelle, P. H. S. cheerleader, is the Andover candidate.

Do You Know Massachusetts?

DO YOU KNOW THAT....Private new home building so far this year is nearly equal to that a year ago. A count of new privately financed dwelling units for which permits were issued in 145 Massachusetts municipalities during the first nine months of 1952 shows a total of 14,223, only 1.6% less than in the same part of 1951, as recorded by the department of labor and industries....The number of new public housing units this year, however, was only 2,006 compared with 4,955 a year ago.... Bank checks paid in ten leading Massachusetts cities during September amounted to $3,667,740,000, an increase of 10.6% over those a year ago....While the population of incorporated Boston, reported by the 1950 census, stood at only 801,444, the Boston Metropolitan area, as designated by the census, had 2,369,986, sixth largest metropolitan district in the United States....The department of public welfare reports that the number of cases of old age assistance in the Commonwealth in July was 3.6% less than a year ago, cases of aid to dependent children were down 1.1% and cases of general relief were down 26.6%....Larger welfare allotments per case, however, raised the total cost for the month to $10,122,485, of which the federal government paid 37.3%, the state 38.5% and municipal governments 24.2%....The town of Norwood is studying the advantages of reestablishing its planning board in accordance with the improved method of planning.

(Compiled by State Planning Board)

Engagements

Register — Humphries

The engagement of Miss Virginia Trail Humphries, has been announced by her parents, Mr. and Mrs. Floyd T. Humphries, 147 Main st., and Heron Island, Me., to David Layton Register, son of Mr. and Mrs. Layton B. Register of Haverford, Pa.

Miss Humphries graduated from Hannah More academy, Reisterstown, Md., attended Radcliffe college and is a graduate of the Massachusetts General hospital, School of Nursing. She has recently completed her work for a B.S. degree in nursing education at the University of Pennsylvania.

Mr. Register is a graduate of the Haverford school, Haverford, Pa., and Harvard college, class of 1950. During World War II he served with the navy in the Pacific.

Shea — Nichol

A January wedding is planned by Miss Geraldine A. Nichol, whose parents Mr. and Mrs. Alexander Nichol, 84 Arlington st., Lawrence, announce her engagement to Airman 3/c Maurice A. Shea, son of Mr. and Mrs. John M. Shea, 105 Pine st.

Miss Nichol, a graduate of Lawrence high school and the Acadamie Moderne, Boston, attended the McIntosh school and is now employed as a cashier in Lawrence. Mr. Shea is now serving in the air force stationed in Bedford.

Andona Society To Sponsor Dance

A barn dance sponsored by the Andona Society will be held at 8:30 p.m. Friday in the North Andover Grange hall on Great Pond rd. Music will be on records and Harold Phinney will do the calling. There will be all types of records including some novelties.

The society is working very hard to give the Andover Home for the Aged, on Punchard ave., a washing machine this year. All the proceeds from any event the society has will go to the home or needy charities in Andover.

Tickets may be purchased from the following: Mrs. Eugene Bernardin Jr., Mrs. Charles H. Black Jr., Mrs. Wallace Bolton, Mrs. Donald Boynton, Mrs. Donald Burns, Mrs. Charles Gaunt, Mrs. Mitchell Johnson, Mrs. B. Philip Marsden Jr., Mrs. William Morrissey, Mrs. Tom P. Raymond, Mrs. Dana Hill, Mrs. Warren Lewis, Mrs. Gleynn Yeaton, Mrs. Donald Ward, Mrs. Guy B. Howe Jr., Mrs. Donald VanRoosen and Mrs. Melvin L. Weiner.

SNOW FLURRY

The first snow of the season hit Andover yesterday about 1 p.m., coming in with a strong northwest wind which made the temperature of 43 degrees seem much colder. The light snow that fell melted as soon as it struck the street.

AT AIR BASE

A/3C Leo R. Ruel Jr., son of Mr. and Mrs. Leo R. Ruel, 93 N. Main st., has assumed his new duties at Luke Air Force base, Glendale, Ariz. While at Punchard he was active in football and basketball.

MORRISSEY TAXI
TWO-WAY RADIOS
TEL. 59
INSTANT SERVICE
6 CARS • 32 PARK ST

This Familiar Label

HARTIGAN'S label on prescription medicine has become a well-known symbol of the highest quality compounding service. Our trained and experienced pharmacists are always interested in the welfare of you and your family and they are determined to render at all times the finest professional service available. This determination is known to physicians and that is why they so frequently say — "Have this filled at HARTIGAN'S."

YOU MAY PAY YOUR TELEPHONE BILL HERE
Hartigan Pharmacy
TEL ANDOVER 1006
66 MAIN ST ANDOVER MASS.

(Political Advertisement) (Political Advertisement)

Reward Faithful Service
FOR HIS HONESTY
FOR HIS ABILITY
RE-ELECT
AS YOUR REPRESENTATIVE
REP.
J. EVERETT COLLINS

HE VOTES FOR JOB SECURITY FOR GREATER LAWRENCE PEOPLE —
HE VOTES TO KEEP TAXES DOWN
J. EVERETT COLLINS
35 Summer Street, Andover

the new
Enna Jettick
WALKABLES
. . . ease
and
pleasure

REINHOLD'S
49 MAIN ST.

Punchard And Junior High Honor Rolls Announced

The first honor roll for the new school year has just been announced at Punchard and the Junior high schools.

The list for Punchard is as follows:

Seniors

Highest Honors: Jane Emery, Robert Erler, Elizabeth Hatton, Robert Henderson, Elinor Mondale, Ruth Sullivan.

Honors: Marcia Cotton, James Dolan, Gilford Efinger, Marion Glennie, Alan Hughes, Mary Lord, Jane MacAskill, Ruth Morgan, Shirley Murray, Peter Nelson, Sally Seinwerth, Sidney Tavern.

Juniors

Highest Honors: Marilyn Davis, Carol DesRoches, Gail Thompson.

Honors: George Adams, Judith Auchterlonie, Jane Barker, David Brown, Carole Cotter, Maureen Darby, Rhoda DesRoches, Eleanor Doucette, Charles Giovinco, Geraldine Gordon, Alda McCormack, Vivian Marchese, William Mooney, Winthrop Pearl, Daniel Shaw, Betsy Sparks, Ann Sughrue, Gladys Thomson, Lesley Jane Westfall, Joyce A. Williams.

Sophomores

Highest Honors: Katherine Lloyd, Valerie Shaw, Marcia Tangney.

Honors: Dolores Aruzza, John Baer, Carl Buschmann, Lorraine DesRoches, Carol Folley, Barbara Frawsell, Dorothy Jenkins, William Leahy, Anne Lord, Stephen O'Connor, Peter Pingree, Norman White.

JUNIOR HIGH

On the Junior high school list are the following:

Grade 7

Honors: Priscilla Alden, Douglass Anderson, Shirley Brown, Richard Chase, George Desmet, Howard Emsley, Barbara Forsythe, Marjorie Ganley, Randy Gesing, John Giovinco, Fred Hall, Jeffrey Hall, Jane Hatch, Estelle Heifetz, Beverly Hird, Norma Kibbee, Sara Leavitt, Edith Leidich, Betty Lumenello, Mary O'Connor, Rosemary Ozoonian, Priscilla Reynolds, Levering Reynolds, Claudia Sandberg, Robert Shaughnessy, Mary Taylor, Priscilla Terrio, Cynthia Vaughan.

High Honors: Alan Brown, Phillip Colquhoun, Ann DiClementi, Sheila Serio, Janet Skulski, Thomas Wilhelm, Ann Woodcock.

Grade 8

Honors: Linda Barrett, An Benedetti, Sally Bilodeau, Sus Bird, Charles Dalton, Char Bowman, Barbara Colby, Lyn Cotter, David Daniels, Sand Dulong, Joyce Dunlop, Willi Edwards, Judith Goddard, Gail H gins, Grace Klein, Russell Lew Marjorie Ortstein, Raymond Pa no, Joy Partridge, Scott Sanbo Sandra Savinelli, Barbara Swanz Mildred Tangney, Stuart Tro Karen Trott.

High Honors: Barry Bens Christa Hahnenstein, Jane H Deanna Hudgins, Miles Pendlet Deborah Smith, Elinor Wersba James Winters.

Grade 9

Honors: Sumner Davis, Geo Durant, Ruth Ann Fredricks David Howells, Patricia Johns John MacMillan, Gail Marl Joyce Nason, Nancy O'Neill, J Wilson, Basil Yancy.

High Honors: Joan Hathaw Leigh Henderson, Nancy H Richard Nolin, Edith Williams.

SHAWSHEEN BAKERY
Delicious
PIES & PASTRIES
Scotch
MEAT PIES – COOKIES
Sausages
BIRTHDAY & WEDDING CAKES
Petit Fours
Special Party Orders
TEL. 702
S. S. Pierce Products
BAKED BEANS SATURDAYS

VOTE AS YOU PLEASE
– BUT PLEASE VOTE

CLASSIFIED BUSINESS DIRECTORY

AUTO REPAIRING

CLARK MOTOR CO.
AUTHORIZED
CHRYSLER - PLYMOUTH
SALES and SERVICE.
PAINTING and BODY WORK
IN OUR OWN SHOP.
41 PARK ST., ANDOVER
Tel. Andover 333

PARK ST. GARAGE
GENERAL AUTO REPAIRING
JENNY GAS & OILS
33 PARK ST. TEL. 240

TOMPKINS SERVICE
416 No. Main St. Tel. 8302
CONVERTIBLE TOPS
29.95 - 39.95
Plus Installation

AUTO SEAT COVERS

COLUMBIA AUTO SEAT COVERS
ADD NEW BEAUTY TO YOUR CAR.
165 So. Broadway Law. - Tel 32206

BAKERIES

Andover's Complete Bakery Shop
FORD'S
FRESH PASTRIES DAILY

BOTTLED GAS

NATURAL GAS EQUIPMENT
ANDOVER HOME SERVICE
1 ESSEX ST. TEL. 1970
BOTTLED GAS INSTALLATION

BUILDING MATERIAL

Lumber — Paints
Paper and Hardware
Mason Supplies
J. E. Pitman Est.
63 PARK ST. ANDOVER
TEL. 664

CESSPOOLS

CESSPOOLS PUMPED OUT
—ALSO—
Cesspools and Septic Tanks Installed
CHARLES CORBEIL
TEL. LOWELL 7236

CLEANSERS & DYERS

CLEANSING
PRESSING
TAILORING
MEN'S AND LADIES' GARMENTS
CALL 1169
Elander & Swanton
56 MAIN ST.
ANDOVER, MASS.

ELECTRICIANS

ARCHIE A. GUNN
MASTER ELECTRICIAN
Wiring for
Oil Burners – Light – Power
MOTOR & APPLIANCE REPAIRS
41 PINE ST. TEL. AND. 920

JEWELERS

Laurence's Oldest Jewelers
Caliri
INCORPORATED
Diamond Merchants
Jewelers
447 ESSEX ST. Near Hampshire
LAWRENCE TEL. 23330

Reputable Jewelers For Over 77 Yrs.
WATCH CRYSTALS
NEVER MORE THAN 50¢
Round or Fancy
SCANNELL'S
CENTRAL BLDG., LAW. TEL. 5676

PHOTOGRAPHERS

LOOK
PHOTO SERVICE
DEVELOPING – PRINTING
CAMERAS & SUPPLIES
PICTURE FRAMING
MUSGROVE BLDG., TEL. 1452

REAL ESTATE

Fred E. Cheever
REAL ESTATE
21 MAIN STREET
TELS. 775 & 1098

W. SHIRLEY BARNARD
Real Estate and Insurance
at
Main and Barnard Streets
Telephone 202

K. C. KILLORIN
REALTOR
77 Main St. Andover
Tel. 2272

JOSEPH C. OAKES
REAL ESTATE
14 Park Street
TELS. 1537 or 1499

R. C. SIMMERS
REAL ESTATE – INSURANCE
358 NO. MAIN ST. TEL. 2316

MISS B. M. THOMES
REAL ESTATE AGENCY
Rocky Hill Road, Andover
TEL. AND. 2320-R

RESTAURANTS

The Coffee Mill
125 MAIN ST. TEL 886
ANDOVER MASS

CHOICE OF FINE FOODS AND LIQUORS
LOUIS SCANLON'S
☆ ON THE ANDOVER LINE ☆

WHITEY'S
CHOICE FOODS & LIQUORS
SPECIALIZING IN
PIZZA
NOONTIME LUNCHES
Essex Street

You'll Enjoy
SWANSON'S SNACK SHOP
"WHERE FRIENDS MEET"

SERVICE STATIONS

Drive In At
Your Friendly Tydol Dealer
ELM STREET SERVICE STATION
15 ELM ST. TEL.

Here To Serve
John M. Mur
Gulf
Super Servic
COR. MAIN AN CHESTNUT STRE

TRAVEL

ANDOVER TRAVEL BUREAU
Agency For All Airlines and Steam Ship Lines
21 MAIN ST. TEL. 775 - 10
Fred E. Cheever, Mgr.

WALLPAPERS

WALLPAPER
ALLIED PAINT STORE
Joseph T. Gagne, Preside
34 Amesbury St. Lawrenc

WINES & LIQUORS

LIQUORS - WINES - BEERS
DRISCOLL'S
PACKAGE STORE, INC.
TEL. 1004 We Deli

LIST YOUR BUSINESS IN THE
Townsman
Classified Directory
TEL. 1943

LEGA

Commonwealth of Massachus

EDWARD J. CRONIN
SECRETARY OF THE
COMMONWEALTH
Boston, October 2

I certify that the following i of all the candidates duly no to be voted for in the Fourth Senatorial District, November the form of all questions to b on said election.

EDWARD J. C
Secretary of the Commo
1952

ELECTORS OF PRESIDENT VICE PRESIDENT. Vote for EISENHOWER and NIXON, Rep HALLINAN and BASS, Peace P ates.

HARPER and HOLTWICK, tion.

HARE and EMERY, Socialist L STEVENSON and SPARKMAN ocratic.

GOVERNOR. Vote for O Paul A. Dever of Cambridge ocratic.

Christian A. Herter of Boston lican.

Lawrence Gilfedder of Boston ist Labor.

Florence H. Luscomb of Co Peace Progressive.

Guy S. Williams of Worcester tion.

LIEUTENANT GOVERN Vote for One

Charles F. Jeff Sullivan of W Democratic.

Sumner G. Whittier of Everet lican.

William R. Ferry of Newton, tion.

Francis A. Votano of Lynn, Labor.

SECRETARY. Vote for Edward J. Cronin of Chels ocratic.

Beatrice Hancock Mullaney ver, Republican.

Alice M. Ferry of Newton, Pr

Fred M. Ingersoll of Lynn, Labor.

TREASURER. Vote for Foster Furcolo of Longmead ocratic.

Roy Charles Papalia of Wate publican.

Henning A. Blomen of Bost ist Labor.

Harold J. Ireland of Worces bition.

AUDITOR. Vote for Thomas J. Buckley of Bos ocratic.

David J. Mintz of Newton, I

Anthony Martin of Boston Labor.

Robert A. Simmons of Bost tion.

ATTORNEY GENER Vote for One

Francis E. Kelly of Bos ocratic.

George Fingold of Concord,

Arthur W. Blomen of Waltha Labor.

Howard B. Rand of Haverh tion.

SENATOR IN CONG Vote for One

Henry Cabot Lodge, Jr., Republican.

John F. Kennedy of Bo ocratic.

Thelma Ingersoll of Ly Labor.

Mark R. Shaw of Melrose, I

CONGRESSMAN. Vote Fifth District

Edith Nourse Rogers of publican.

Helen M. Fitzgerald Cu chester, Democratic.

Miriam S. Hall of Arling tion.

LEGAL NOTICES

Commonwealth of Massachusetts

EDWARD J. CRONIN
SECRETARY OF THE
COMMONWEALTH
Boston, October 21, 1952

I certify that the following is a list of all the candidates duly nominated to be voted for in the Fourth Essex Senatorial District, November 4, and the form of all questions to be voted on at said election.

EDWARD J. CRONIN
Secretary of the Commonwealth.
1952

ELECTORS OF PRESIDENT AND VICE PRESIDENT. Vote for One.
EISENHOWER and NIXON, Republican.
HALLINAN and BASS, Peace Progressive.
HALLEN and HOLTWICK, Prohibition.
HASS and EMERY, Socialist Labor.
STEVENSON and SPARKMAN, Democratic.

GOVERNOR. Vote for One
Paul A. Dever of Cambridge, Democratic.
Christian A. Herter of Boston, Republican.
Lawrence Gilfedder of Boston, Socialist Labor.
Florence H. Luscomb of Cambridge, Peace Progressive.
Gerry L. Williams of Worcester, Prohibition.

LIEUTENANT GOVERNOR.
Vote for One
Charles F. Jeff Sullivan of Worcester, Democratic.
Sumner G. Whittier of Everett, Republican.
William R. Ferry of Newton, Prohibition.
Francis A. Votano of Lynn, Socialist Labor.

SECRETARY. Vote for One
Edward J. Cronin of Chelsea, Democratic.
Beatrice Hancock Mullaney of Fall River, Republican.
Alice M. Ferry of Newton, Prohobition.
Fred M. Ingersoll of Lynn, Socialist Labor.

TREASURER. Vote for One
Foster Furcolo of Longmeadow, Democratic.
Roy Charles Papalia of Watertown, Republican.
Henning A. Blomen of Boston, Socialist Labor.
Harold J. Ireland of Worcester, Prohibition.

AUDITOR. Vote for One
Thomas J. Buckley of Boston, Democratic.
David J. Mintz of Newton, Republican.
Anthony Martin of Boston, Socialist Labor.
Robert A. Simmons of Boston, Prohibition.

ATTORNEY GENERAL.
Vote for One
Francis E. Kelly of Boston, Democratic.
George Fingold of Concord, Republican.
Arthur W. Blomen of Waltham, Socialist Labor.
Howard B. Rand of Haverhill, Prohibition.

SENATOR IN CONGRESS.
Vote for One
Henry Cabot Lodge, Jr., of Beverly, Republican.
John F. Kennedy of Boston, Democratic.
Thelma Ingersoll of Lynn, Socialist Labor.
Mark R. Shaw of Melrose, Prohibition.

CONGRESSMAN. Vote for One
Fifth District
Edith Nourse Rogers of Lowell, Republican.
Helen M. Fitzgerald Cullen of Winchester, Democratic.
Miriam S. Hall of Arlington, Prohibition.

CONGRESSMAN. Vote for One
Sixth District
William H. Bates of Salem, Republican.
Lula B. White of Boston, Prohibition.

CONGRESSMAN. Vote for One
Seventh District
Thomas J. Lane of Lawrence, Democratic.
John L. Southwick, Jr., of Peabody, Republican.
E. Frank Searle of Lawrence, Prohibition.

CONGRESSMAN. Vote for One
Eighth District
Angier L. Goodwin of Melrose, Republican.
John C. Carr, Jr. of Medford, Democratic.
Alma D. Shaw of Melrose, Prohibition.

COUNCILLOR. Vote for One
Fifth District
Arthur A. Thomson of North Andover, Republican.
Charles W. Trombly of North Andover, Democratic.

SENATOR. Vote for One
Fourth Essex District
John W. Coddaire, Jr. of Haverhill, Democratic.
John Adams of Andover, Republican.

REPRESENTATIVE IN GENERAL COURT. Vote for One
First Essex District
Henry M. Duggan of Newburyport, Republican.
Patrick J. Welch of Newburyport, Independent-Democratic.

REPRESENTATIVES IN GENERAL COURT. Vote for Two
Second Essex District
Augustus G. Means of Essex, Republican.
John F. Dolan of Ipswich, Republican.
Maurice R. Pare of Amesbury, Democratic.
Philip Tartas of Gloucester, Independent.

REPRESENTATIVES IN GENERAL COURT. Vote for Two
Third Essex District
Charles H. Anthony of Haverhill, Republican.
Charles S. Marston, 3rd of Haverhill, Republican.
James T. Owens of Haverhill, Democratic.

REPRESENTATIVE IN GENERAL COURT. Vote for One
Fourth Essex District
Harvey A. Pothier of Haverhill, Democratic.
Wilbert F. Barrett of Haverhill, Republican.

REPRESENTATIVES IN GENERAL COURT. Vote for Three
Fifth Essex District
J. Everett Collins of Andover, Republican.
Frank S. Giles, Jr. of Methuen, Republican.
William Longworth of Methuen, Republican.
Ernest J. George of Methuen, Democratic.
Joseph A. Horan of Andover, Democratic.
Arthur E. McCabe of Andover, Democratic.
Cornelius A. Cleary of North Andover, Independent.

REPRESENTATIVE IN GENERAL COURT. Vote for One
Ninth Essex District
James P. Wrest of Danvers, Democratic.
Paul G. Zollo of Danvers, Republican.

REPRESENTATIVES IN GENERAL COURT. Vote for Two
Eighteenth Middlesex District
Frank D. Tunner of Reading, Republican.
Mary A. Terwilliger of Woburn, Democratic.
Charles E. Wilkinson of Reading, Republican.

CLERK OF COURTS. Vote for One
Essex County
Archie N. Frost of Andover, Republican.
Robert V. O'Sullivan of Lawrence, Democratic.

CLERK OF COURTS. Vote for One
Middlesex County
Charles T. Hughes of Medford, Republican.
Edward J. Sullivan of Cambridge, Democratic.

"So you're the parents of the young man who gets so much misinformation at home."

REGISTER OF DEEDS.
Vote for One
Essex Northern District
G. Hudson Driver of Lawrence, Republican.
Daniel P. Kiley, Jr. of Lawrence, Democratic.

REGISTER OF DEEDS.
Vote for One
Essex Southern District
A. Franklin Priest of Haverhill, Republican.
William G. Hennessey of Lynn, Democratic.

REGISTER OF DEEDS.
Vote for One
Middlesex Southern District
William B. Bailey of Somerville, Republican.
James F. Fitzgerald of Cambridge, Democratic.

COUNTY COMMISSIONERS.
Vote for Two
Essex County
J. Fred Manning of Lynn, Democratic.
C. F. Nelson Pratt of Saugus, Republican.
William E. Sexton of Lynn, Republican.
Francis J. Thompson of Salem, Democratic.

COUNTY COMMISSIONERS.
Vote for Two
Middlesex County
William G. Andrew of Cambridge, Republican.
James A. Cullen of Winchester, Democratic.
H. Herbert Applin of Watertown, Republican.
Patrick J. Brennan of Cambridge, Democratic.

SHERIFF. Vote for One
Essex County
(To fill vacancy)
Everett B. Dowe of Lawrence, Democratic.
Earl E. Wells of Lynn, Republican.

IN ALL CITIES AND TOWNS
QUESTION NO. 1

A. Shall licenses be granted in this city (or town) for the sale therein of all alcoholic beverages (whisky, rum, gin, malt beverages, wines and all other alcoholic beverages)? YES / NO

B. Shall licenses be granted in this city (or town) for the sale therein of wines and malt beverages (wines and beer, ale and all other malt beverages)? YES / NO

C. Shall licenses be granted in this city (or town) for the sale therein of all alcoholic beverages in packages, so called, not to be drunk on the premises? YES / NO

IN AMESBURY
QUESTION NO. 2

"Shall section fifty-eight B of chapter forty-eight of the General Laws, providing for a forty-eight hour week for permanent members of fire departments, be accepted?" YES / NO

Mortgagee's Sale

By virtue of the power of sale contained in a certain mortgage given by JOHN H. MAGUIRE, JR., and MARIAN R. MAGUIRE, husband and wife, of Lawrence in the County of Essex and Commonwealth of Massachusetts, to the Andover Savings Bank, a corporation established in Andover, Massachusetts, dated December 22, 1947, recorded in the North District of Essex Registry of Deeds book 706 page 203, for breach of conditions contained in said mortgage deed and for the purpose of foreclosing the same, and in accordance with a decree of the Land Court (case No. 16245-Misc.) will be sold at public auction on the mortgaged premises on Monday afternoon, November 24, 1952, at 2 o'clock, the premises conveyed by said mortgage deed, namely a certain lot of land situated on the northeasterly side of Dufton Road in Andover, Mass. and bounded and described as follows: Beginning at the northeasterly corner of the granted premises at said Dufton Road at land now or formerly of DAVID L. NICOLL; thence running southeasterly by land of NICOLL one hundred fifty (150) feet to an iron pipe; thence turning and running southwesterly ninety (90) feet to an iron pipe; thence turning and running northwesterly by other land now or formerly of Dufton one hundred fifty (150) feet more or less to Dufton Road; thence turning and running northeasterly by said Dufton Road seventy-five (75) feet to the point of beginning; being the same premises conveyed to us by deed of GEORGE C. H. DUFTON dated December 18, 1947, duly recorded. Said premises will be sold subject to all unpaid taxes and to other municipal assessments. A deposit of one thousand dollars ($1,000.00) will be required of the purchaser at the time and place of sale and the balance of the purchase money is to be paid within ten days thereafter.

Andover Savings Bank
by LOUIS S. FINGER, Treasurer
Mortgagee.

Rowell, Clay & Tomlinson, Attys.,
Bay State Bldg.
Lawrence, Mass.
Oct. 30, Nov. 6, 13

Commonwealth of Massachusetts
Case No. 16428 Misc.
LAND COURT
(SEAL) In Equity

To ROGER M. LENFEST and FRANCES C. LENFEST, of Andover, in the County of Essex and said Commonwealth; and to all whom it may concern:

HENRY FLUSTER, of Boston, in the County of Suffolk and said Commonwealth, d/b/a FLUSTER ASSOCIATES, claiming to be the holder of a mortgage covering real property in said Andover, numbered 59 Corbett Street, given by the defendants to the plaintiff, dated August 23, 1952, being Document No. 11490, and noted on Certificate of Title of Title No. 3736, issued from the Essex North Registry District has filed with said Court a bill in equity for authority to foreclose said mortgage in the manner following: by entry and possession and exercise of power of sale.

If you are entitled to the benefits of the Soldiers' and Sailors (Civil Relief Act of 1940 as amended and you object to such foreclosure you or your attorney should file a written appearance and answer in said court at Boston on or before the first day of December 1952, or you may be forever barred from claiming that such foreclosure is invalid under such act.

Witness, JOHN E. FENTON, Esquire, Judge of said Court this 24th day of October, 1952.

SYBIL H. HOLMES,
Recorder.

Oct. 30

Commonwealth of Massachusetts
No. 165534
PROBATE COURT
Essex, ss.

To all persons interested in the trust estate under the will of CHARLES L. CARPENTER late of Andover in said County, deceased, for the benefit of CHARLOTTE S. CARPENTER and others.

The trustees of said estate have presented to said Court for allowance their seventeenth and eighteenth accounts.

If you desire to object thereto you or your attorney should file a written appearance in said Court at SALEM before ten o'clock in the forenoon on the SEVENTEENTH day of NOVEMBER 1952, the return day of this citation.

Witness, JOHN V. PHELAN, Esquire, First Judge of said Court, this fourteenth day of October in the year one thousand nine hundred and fifty-two.

JOHN J. COSTELLO, Register.
23-30-6

PREVIEW OF NURSING

Mary Fielding of Lowell st., is one of the students attending the "Preview of Nursing" sessions this week at the New England Deaconess hospital's school of nursing. She is a member of the incoming class of January, 1953. The hospital conducts the "preview" to give each girl a realistic first-hand introduction to the life of a Deaconess hospital student nurse two months before she is scheduled to report to her first class.

HOSPITAL NOTE

Treated at the Lawrence General hospital Tuesday at 5 p.m. was Sidney Lamb, aged five, 124 Main st., for a laceration on his left eyebrow.

CLASSIFIED ADS

Lost and Found b

LOST — SOLID Dark grey cat. If found please return to Patrick Morgan, 173 Main St. Reward $5.00. B-30

LOST — BLACK German Shepherd puppy in vicinity of Beech Circle. 5 months old. Has red collar, dog license No. 1122. Answers to "Packy". Children miss their playmate. Tel. And. 1895-J. Reward. B-30

ANDOVER NATIONAL Bank Pass book 7033, has been lost and application made for payment in accordance with Sec. 20, Chap. 167 of the general laws. Payment has been stopped. B-30-6-13

ANDOVER SAVINGS Bank Pass book 63,320 has been lost and application made for payment in accordance with Sec. 20, Chap. 167 of the General Laws. Payment has been stopped. B-16-23-30

Services Offered c

GENERAL WORK, Landscaping; Cellars and Attics Cleaned. Grade A Loam, Sand, Filling and Stones. Garbage removed. Romano Trucking. Tel. And. 946-J. C-1-8-15-22-29

Help Wanted—Female h

WANTED—DEPENDABLE housework, mornings. References required. Apply 66 Summer st., Andover. J-TF

Articles For Sale o

FOR SALE — ANTIQUE Sheraton sofa in good condition. Reasonable. Tel. Andover 21. O-30

FOR SALE — CIRCULAR saw, wooden table, 8" blade. Price $15.00. Also boy's riding boots, size 7½. Price $5.00. Tel. Andover 2037-J evenings. O-30

ATTRACTIVE ROSE Party Dress, Size 10. Worn once. Good as new. Cost $23. Will sell for $10. Call Dorothy Coombs. Tel. 332-J. O-30

Wanted to Buy u

ANTIQUES OR ANYTHING old. Marble-top, Walnut, Grape and Rose-carved Furniture, Glass, China, Silver, Jewelry, Clocks, Prints, Frames, Guns, Coins, Furniture, Etc., William F. Graham Jr., 165 Golden Hill Ave., Haverhill, Mass. Telephone Haverhill 23708. Will call to look.

ANTIQUES — Bric-a Brac, China, Old clocks, Marble top tables, Toys, Used furniture. Anything saleable. Tel. Lawrence 82885 I. Edwards, 483 Lowell St., Methuen. U-11-18-25

For Rent—Apts and Flats v

CENTRALLY LOCATED — Two furnished rooms. Will rent separately or together. Tel. Andover 908. V-23

Auto School

BLOOM AUTO Driving School — 24 years in business. Guarantees to teach you to drive. Secured licenses for thousands. Pick up service available. Dual Safety Control cars. Tel. Lawrence 25946. TF

LEAGUE DISTRIBUTING INFORMATION FOR VOTERS

Non-partisan information on all candidates and their voting records is being distributed by the Andover League of Women Voters at a booth in front of the town house.

Special displays in store windows and large posters urging all to "Vote" Nov. 4 are other reminders which the league has prepared to get out the vote on election day. The information sheets are also given out at the railroad station, the library and North Ma in street.

This work is done by members of the voters service committee of the league.

ART DISPLAY

The creative art work of Junior and Senior high school students and boys and girls of eight grades of the Pike school is to be on display during American Art week, Nov. 3-8, at the Memorial Hall library. Miss Frances Dalton of the art department of the local schools, and Mrs. Donald Amy, who also instructs in art at Pike school, are in charge and believe that the work of the young people will draw much interest.

WANTED

CLERK-SECRETARY—Immediately for permanent position in Andover. Must be quick and accurate with figures, dictation preferred, pleasant surroundings. Long vacation with pay. Reply to Andover P.O. Box 69, stating age, qualifications, last salary and references. H-30

NEIGHBORS

They are at it again. One group says: "A mild winter." The other says: "A severe one."

Whether you believe the legend about the width of the stripes on a caterpillar or the one about September's prevailing winds—

We shall have Winter. You will need heat and without STORM SASH and COMBINATION DOORS you will have heat losses.

FOLKS

What will it be...
WE have the answer in

- Reg. Storm Sash
- Jiffy and Osterbilt Combinations
- Wood and Stainless Steel Combination Doors

P. S. Sign in a window of a Midwest Florist..."We have every blooming thing."

Lawrence Plate & Window Glass Co.
417 Canal St., Lawrence

All the boy scouts of the town will be out Saturday morning with "doorknob reminders" to vote next Tuesday. In this group of St. Augustine's scouts are, back row, left to right, Gene Zalla, assistant scoutmaster; Frederick Tammany, Joseph Hardy, Bud Simeone and James Tammany, scout master; in front, James Cleary, Richard Bernard, Gerald Delaney, John Doherty and Joseph Caruso. (Look Photo)

Open Youth Center Activities Nov. 1

The first of a series of Saturday night dances at the Andover Youth Center will start Saturday, Nov. 1 at 8 p.m. Members of the Punchard football team have been invited to attend.

The Youth Center will open at 9 o'clock Saturday morning for registrations. The charge for membership cards will be: Primary, 5 to 8 years, 25¢; junior, 9 to 13, 50¢; intermediate, 14 to 17, 75¢; and senior, 18 and up, $1.

Open house will be held the first week and classes and clubs will not start until Nov. 8. Schedules will be posted on the bulletin board.

Roller skating will start Nov. 8. It will be from 6 to 8 p.m., preceding the dancing. During the week the junior and primary classes will skate Tuesday afternoons while intermediate and senior members will have the gym Thursday afternoons.

Baton twirlers for beginners will be held Tuesday afternoons from 3:30 to 4 p.m., and drum lessons will be given Fridays at 4 p.m.

Many clubs have been scheduled including camera, dramatics, dancing, glee club, teen-talk, skiing, ice skating, cooking, arts and crafts.

The ideal wife is one who is smart enough to help you succeed and dumb enough to think you are a wonder.

CHRISTMAS LIGHTING BEING INSTALLED

(Continued from Page One)

Contributions may be sent to the office of Atty. Anna M. Greely, secretary of the board.

It is planned to turn the lights on with fitting ceremonies some time shortly after Thanksgiving day. A large parade with floats representing several of the town's business enterprises, a band and marching groups is being planned.

PAUL'S 127 MAIN ST. TEL. 2125
19 Years' Experience
● Dressmaking ● Remodeling ● Alterations
Ladies' Suits, Coats and Dresses Made to Order

W. H. **WELCH** CO.
— TEL. 128 —
PLUMBING and HEATING

VOTE
JACKSON LUMBER CO. INC.
The Department Store for Home Builders
LUMBER
HARDWARE
AND A COMPLETE LINE OF BUILDING MATERIALS
10-12 JACKSON ST. LAWRENCE
TEL. 4141

PROOF *that Ford Trucks run for pennies per mile!*

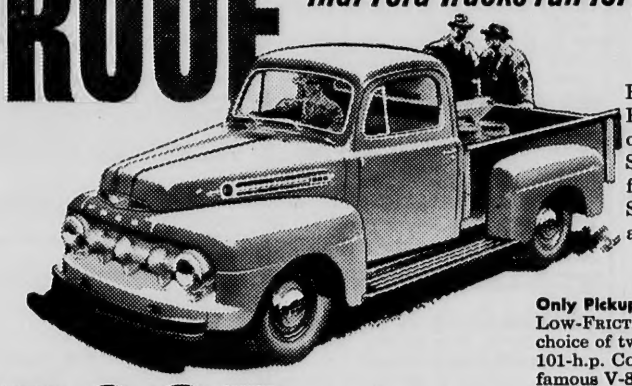

Before you buy *any* truck see the Ford Truck Economy Run Book of 5,500 owner expense reports. See how little these owners paid for gas, oil, maintenance and repairs. See how little it costs to run a Ford Truck in *your* job!

Only Pickup with an all-new LOW-FRICTION engine! Ford F-1 offers choice of two engines: the new 101-h.p. COST CLIPPER Six or the famous V-8 (now 106 h.p.)

PROOF *that Ford Trucks for '52 save up to 14% more on gas!*

Three new LOW-FRICTION engines cut *friction*—deliver more *hauling power!* Engineer tests and owner experience prove these engines can save up to 1 gallon of gas in every 7. Now, FIVE great truck engines . . . three new LOW-FRICTION engines PLUS famous 106-h.p. V-8 and 112-h.p. BIG SIX.

Biggest seller in its weight class Ford F-5, G.V.W. 14,000 lbs. 3 wheelbase lengths. Six or V-8.

PROOF *that Ford Trucks last longer!*

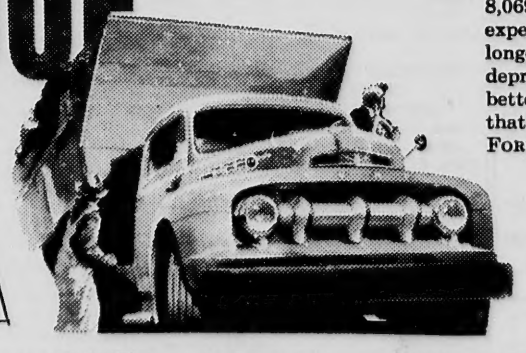

Using latest registration data on 8,069,000 trucks, life insurance experts *prove* Ford Trucks last longer! This means Ford Truck depreciation is slower. There's better trade-in value . . . proof that over the long haul, FORD TRUCKING COSTS LESS!

F.D.A.F.

See us Today for the Best Deal in Town!

New LOW-FRICTION 155-h.p. Cargo King V-8 in new Ford F-8 delivers 29% more net *horsepower* per cu. in. displacement than the engines of the other 3 leading makes!

Availability of equipment, accessories and trim as illustrated is dependent upon material supply conditions.

BE A GOOD AMERICAN-VOTE NOV. 4TH

SHAWSHEEN MOTOR MART
47 HAVERHILL ST. ANDOVER

You Need A First Aid Kit

Don't let minor accidents stump you. Our aid kits are planned for all needs.

Come in today.. play safe!

SIMEONE'S PHARMACY
WILLIAM F. SIMEONE PH. G. Reg. Pharm.
ON ANDOVER SQUARE